THE ART OF

LEGO® BIONICLE®

THE ART OF LEGO® BIONICLE®

PUBLISHED BY
MAKUTA PRINTS

FIRST AND ONLY EDITION.

©2016 THE LEGO GROUP.

FOREWORD:

IN JANUARY 2015, THE LEGEND OF BIONICLE WAS REVITALIZED AND BROUGHT TO LIFE IN A NEW FORM TO ALLOW A NEW GENERATION TO FOLLOW THE ELEMENTAL HEROES ON THEIR GREAT AND EPIC ADVENTURES.

REBOOTING THE WORLD OF BIONICLE WAS NO EASY DECISION. WE WANTED TO STAY TRUE TO THE ORIGINAL CONCEPT AS MUCH AS POSSIBLE WHILE AT THE SAME TIME WELCOME IN THOSE NEW TO BIONICLE.

IN THIS BOOK WE OFFER A PEEK BEHIND THE SCENES, A HANDFUL OF GLIMPSES OF THE DYNAMIC VISION THAT BROUGHT BACK BIONICLE.

WE WISH TO EXPRESS OUR WARMEST GRATITUDE TO ALL THE FANS WHO HAVE FOLLOWED US ON THIS AMAZING JOURNEY. WITHOUT YOU, THERE WOULD BE NO BIONICLE.

SUMMER 2016
THE BIONICLE TEAM

WORLD:

AT THE VERY CORE OF THE WORLD OF BIONICLE YOU FIND THE SIX ELEMENTS; FIRE, WATER, EARTH, STONE, ICE AND JUNGLE. TOGETHER, THE SIX REGIONS MAKE UP THE MYTHICAL ISLAND OF OKOTO, AN EXCITING PLAYGROUND OF ENDLESS ADVENTURE THAT SETS THE SCENE FOR EPIC STORIES OF CONFLICT AND HEROISM.

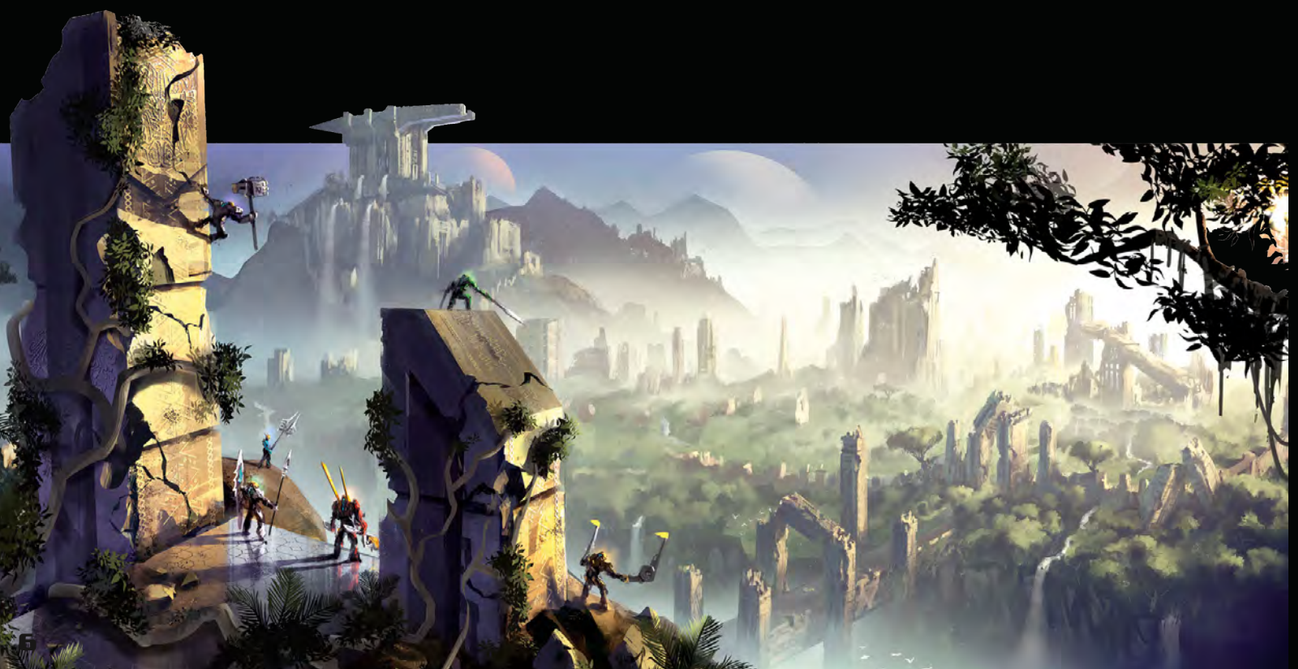

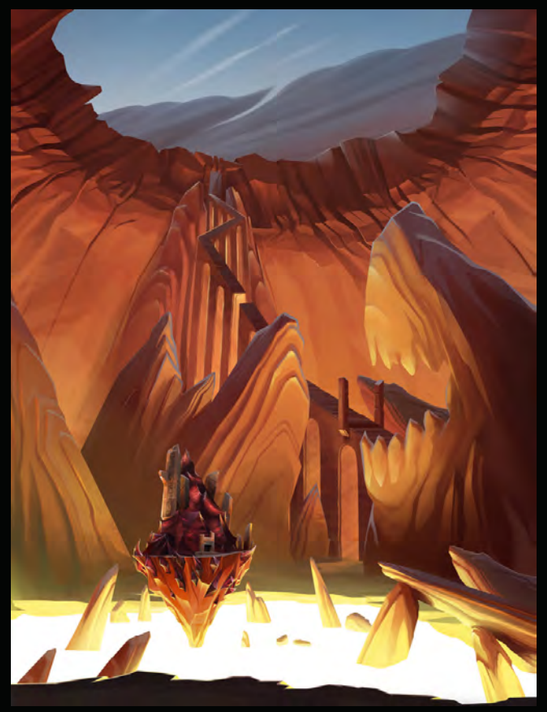

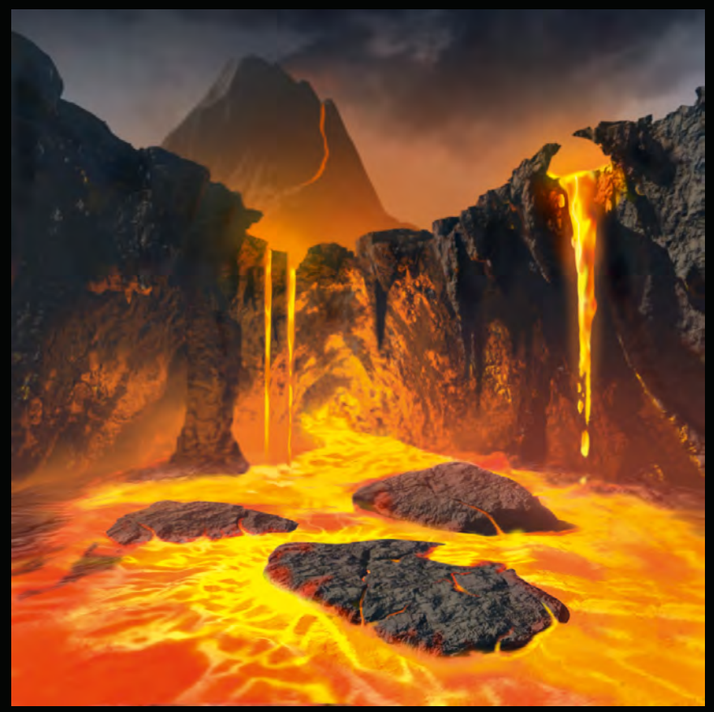

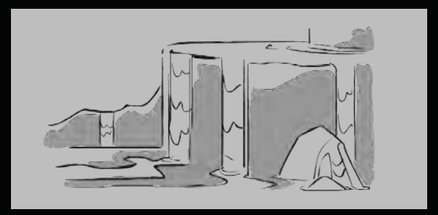

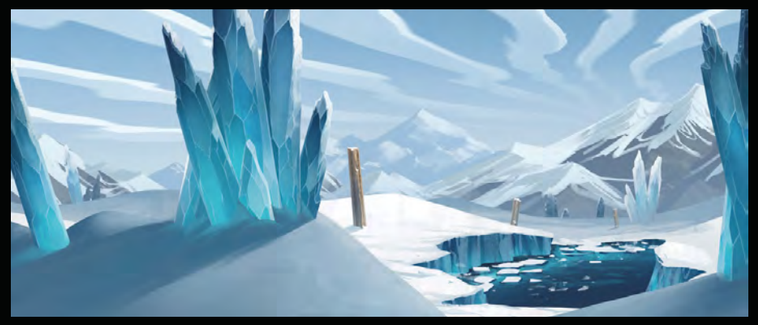

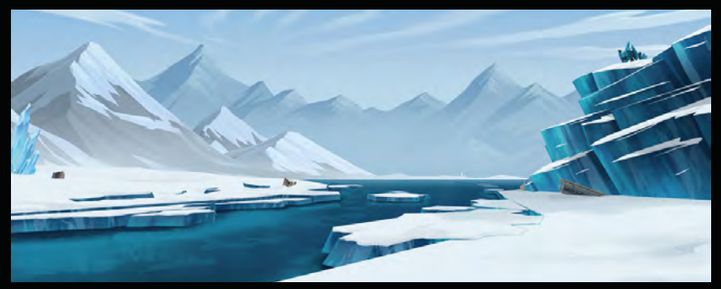

MATT

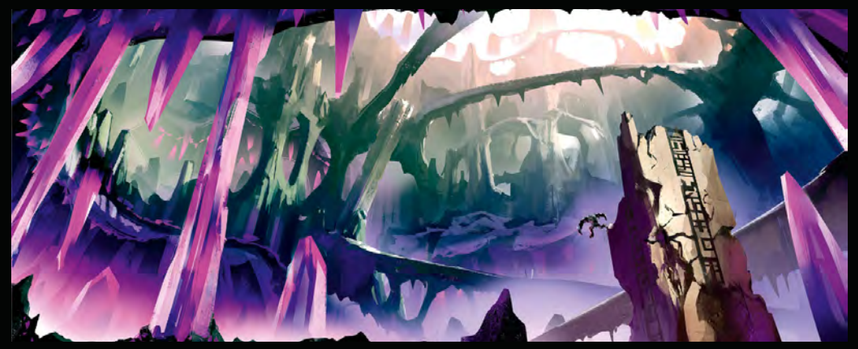

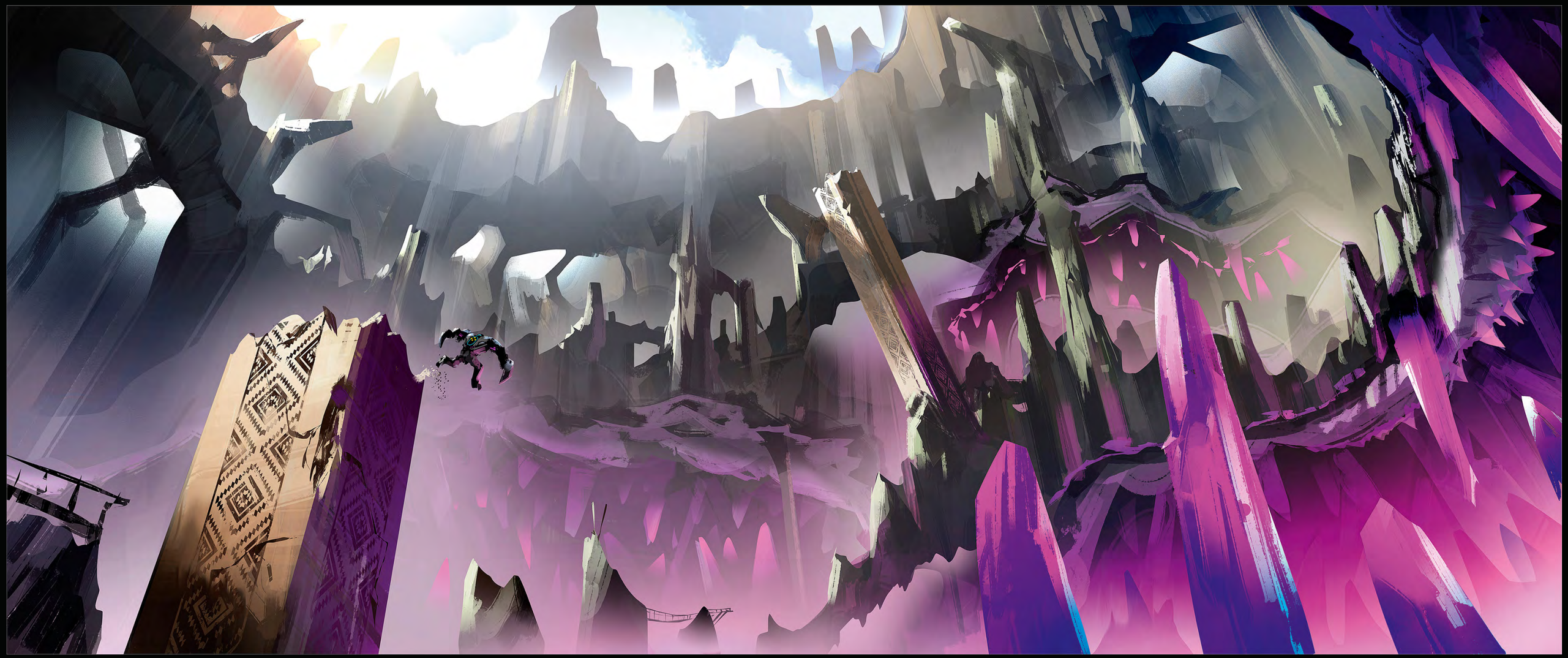

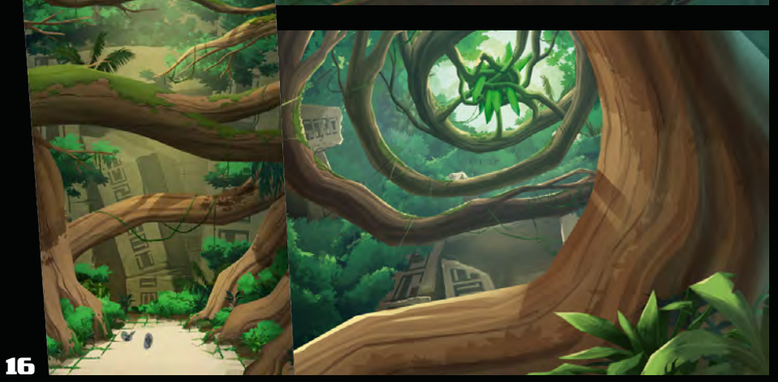

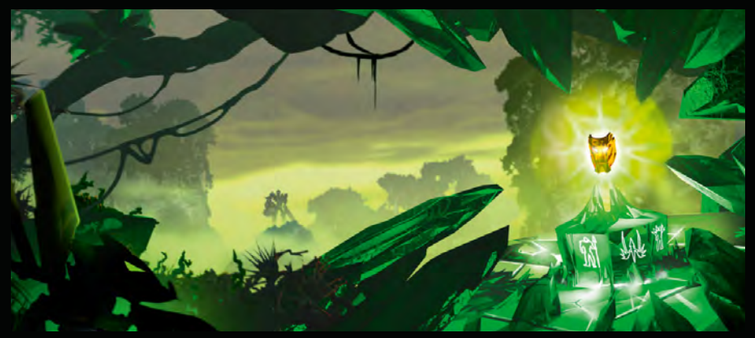

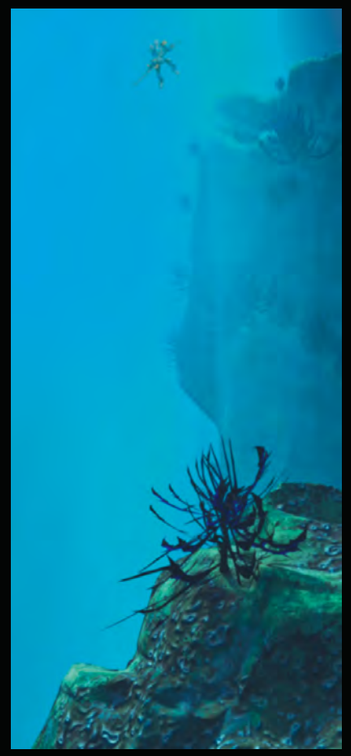

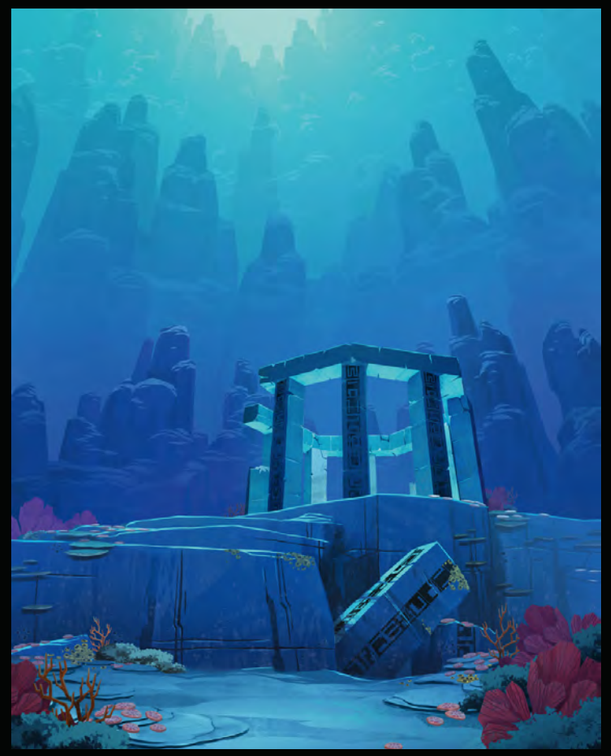

SC 109

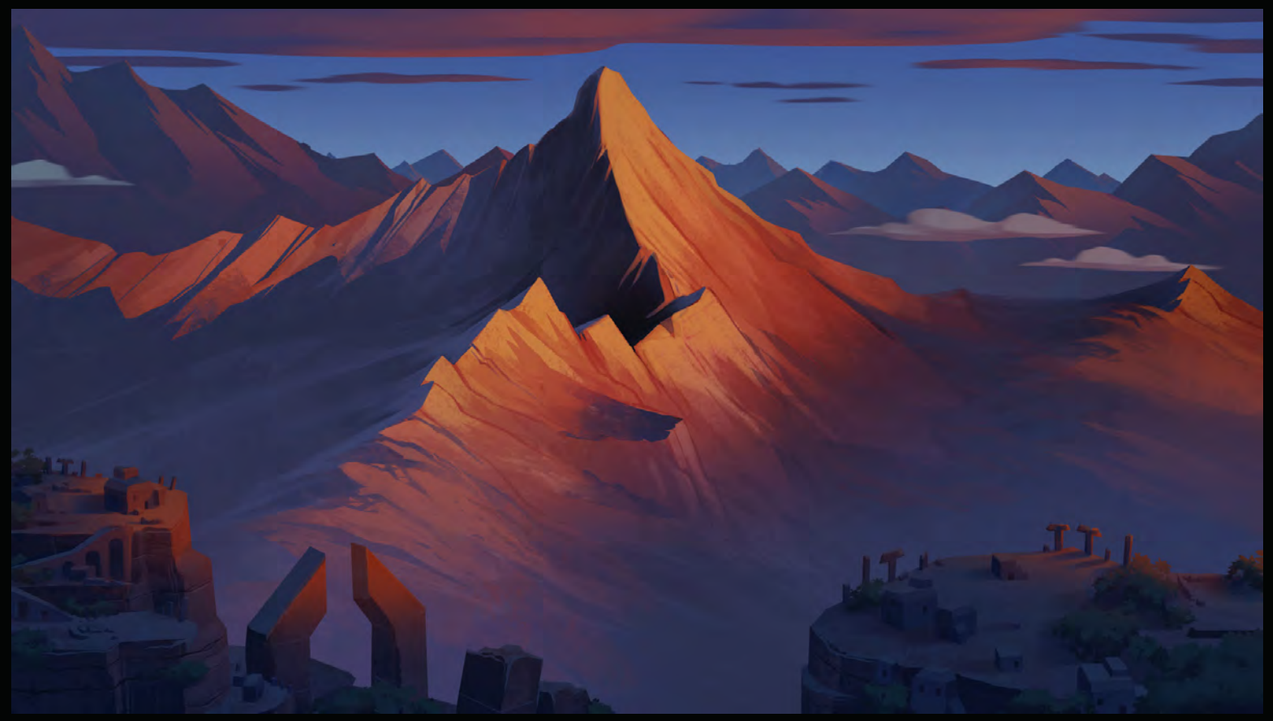

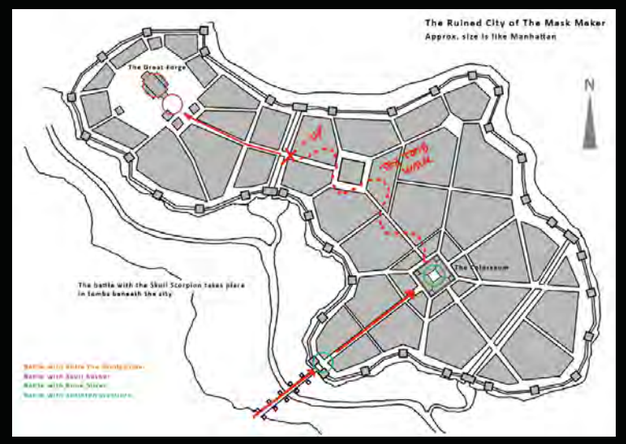
The Ruined City of The Mask Maker
Approx. size is like Manhattan
The Great Forge
N
The Colosseum
The battle with the Skull Scorpion takes place in tombs beneath the city

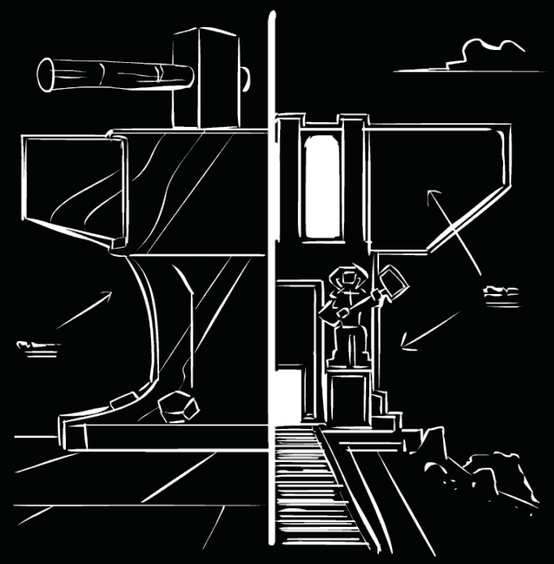

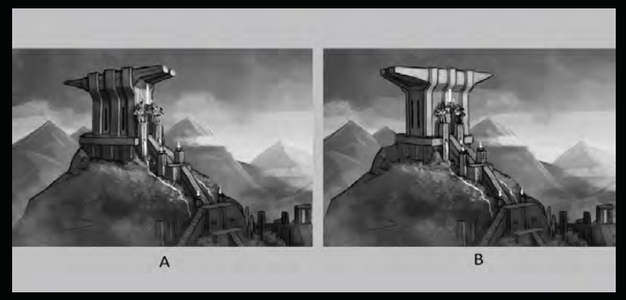
A
B

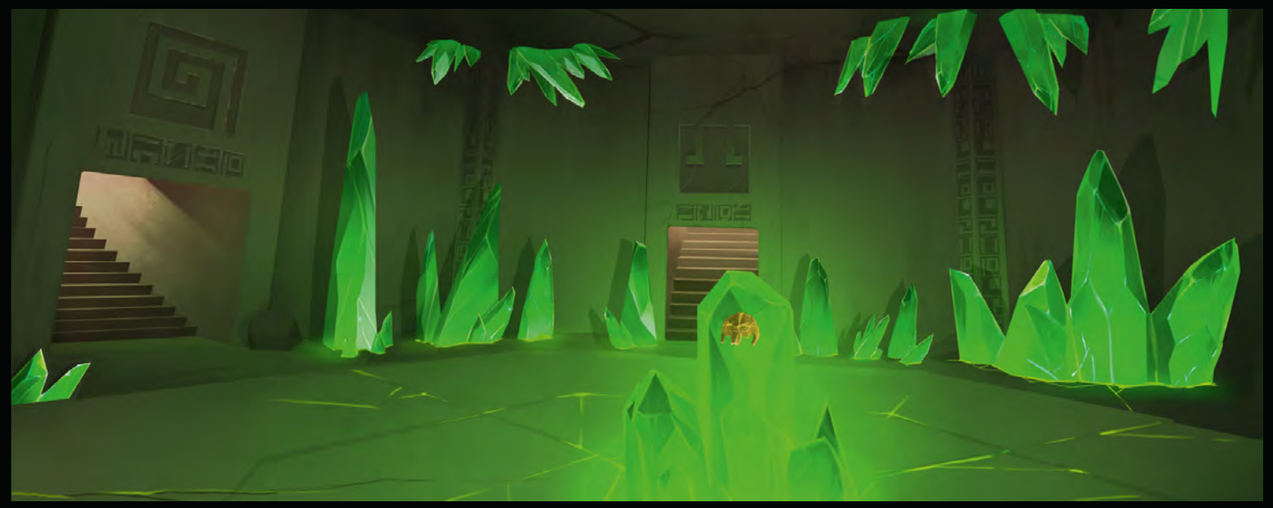

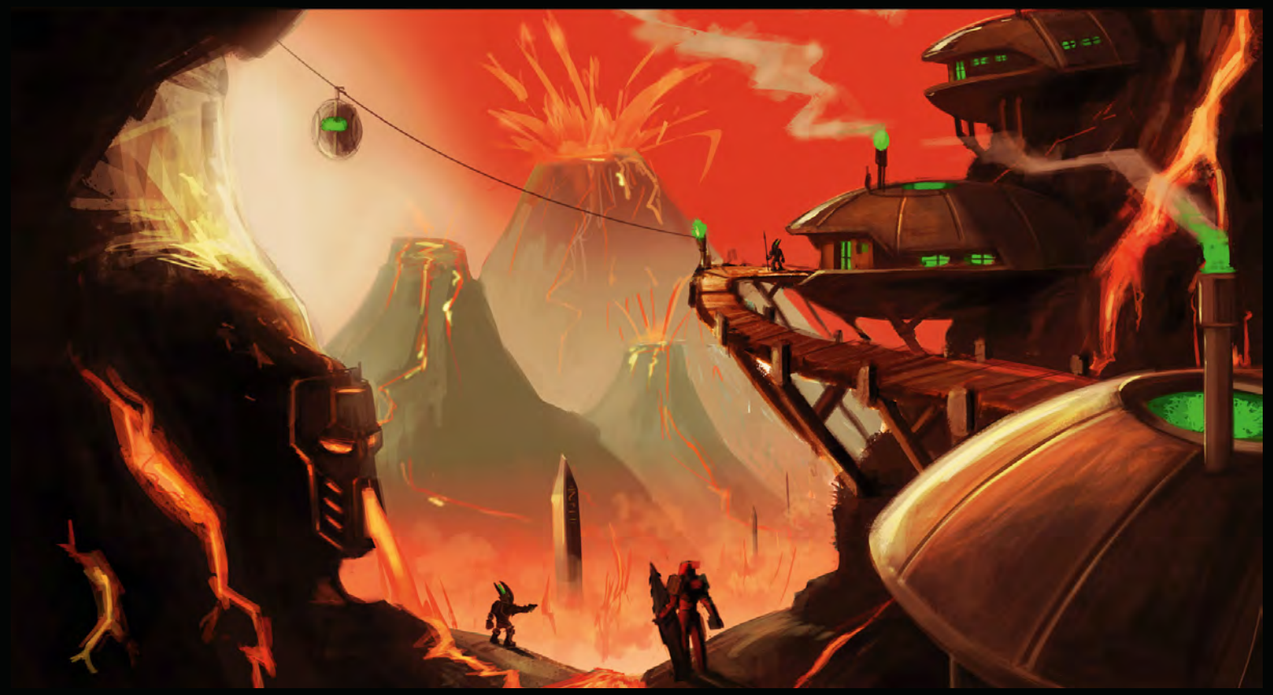

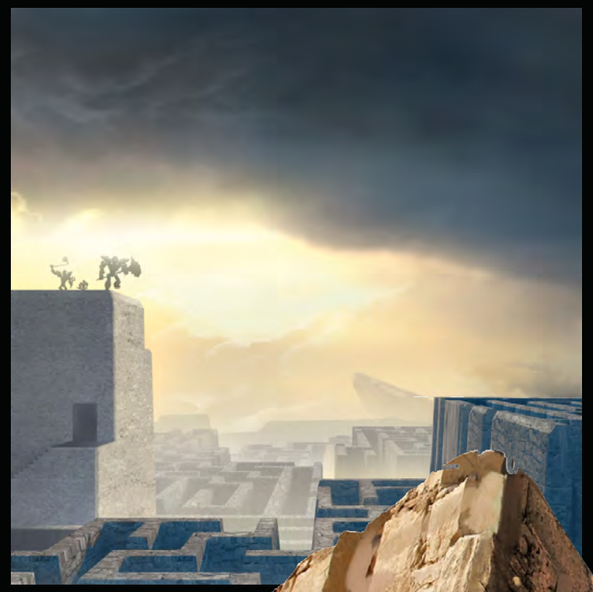

LEGO BIONICLE
Maze of Control

CRATER TO VOLCANO

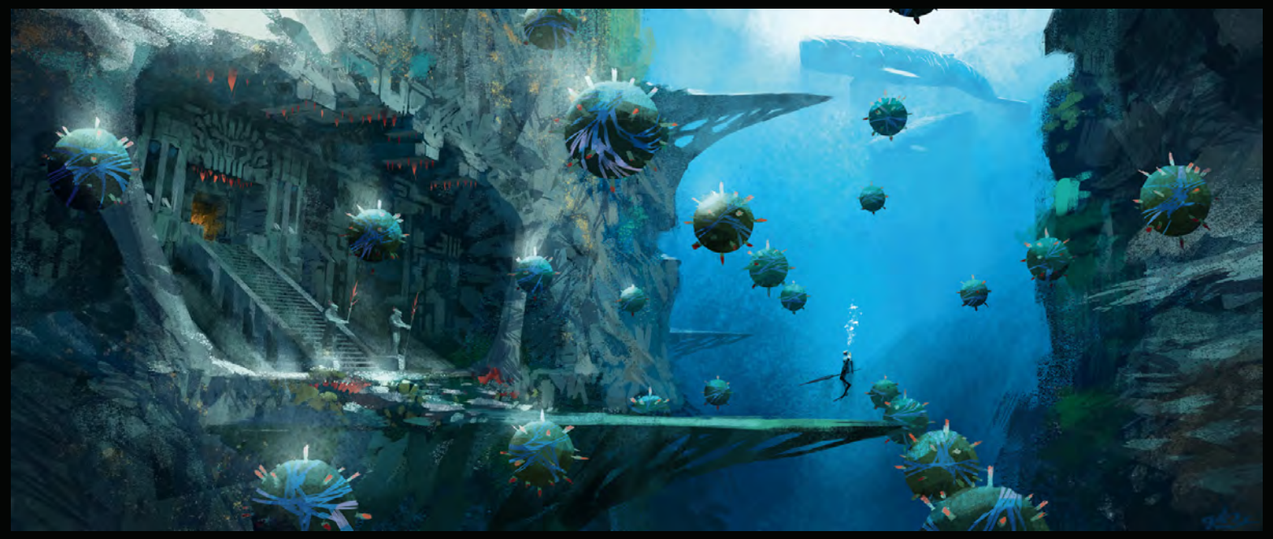

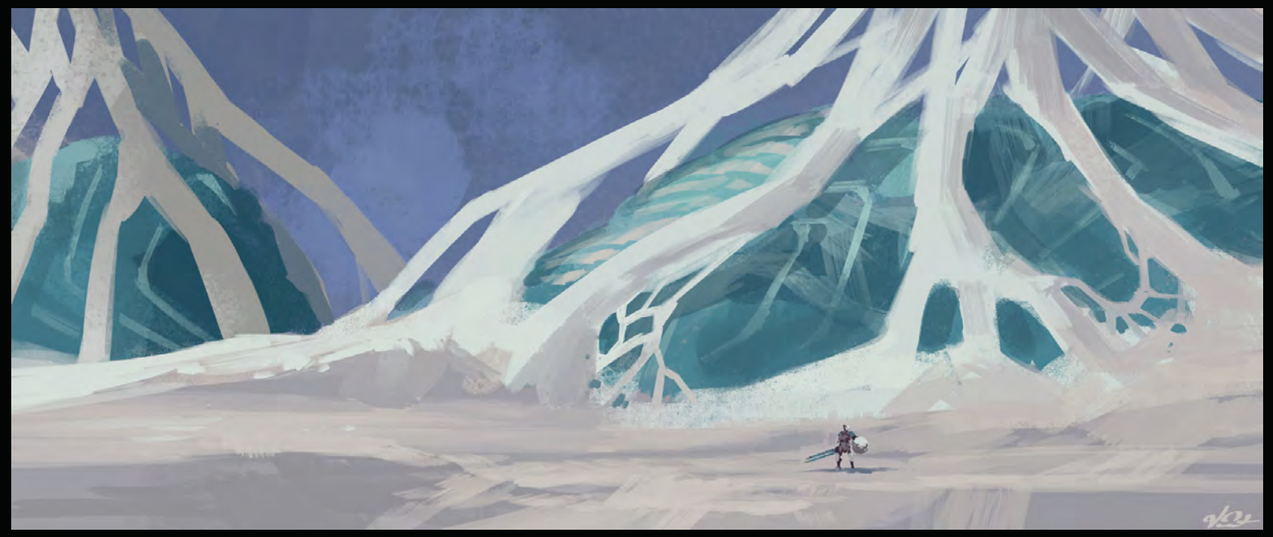

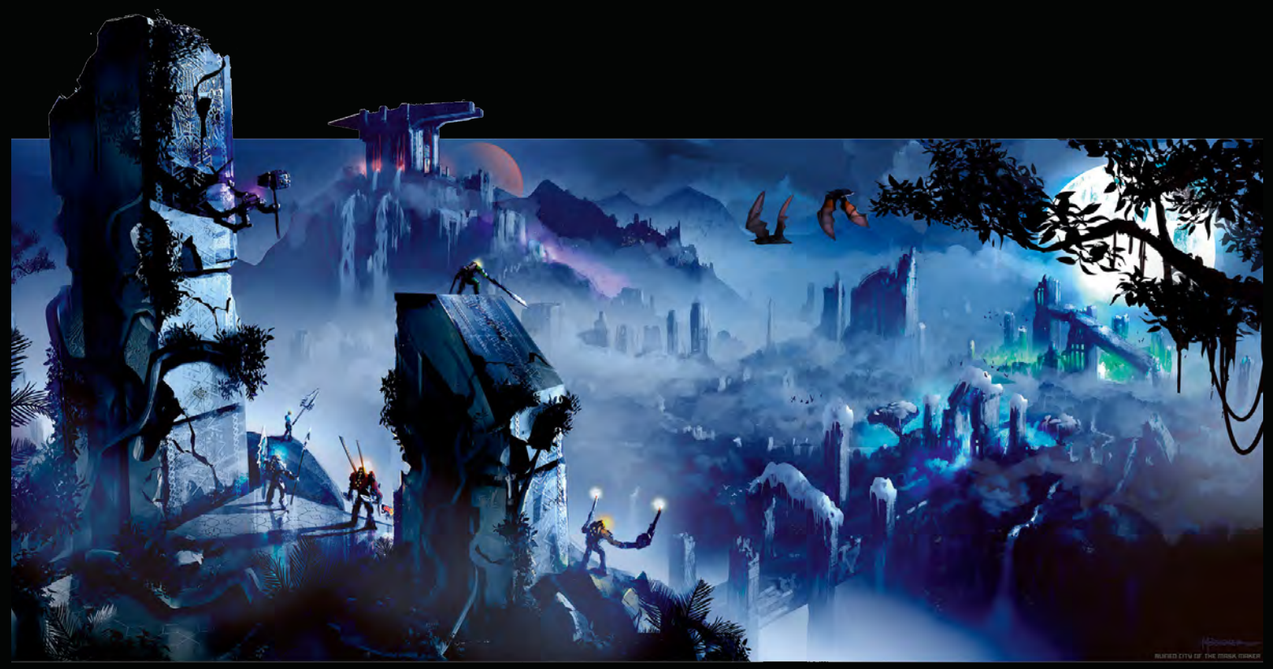

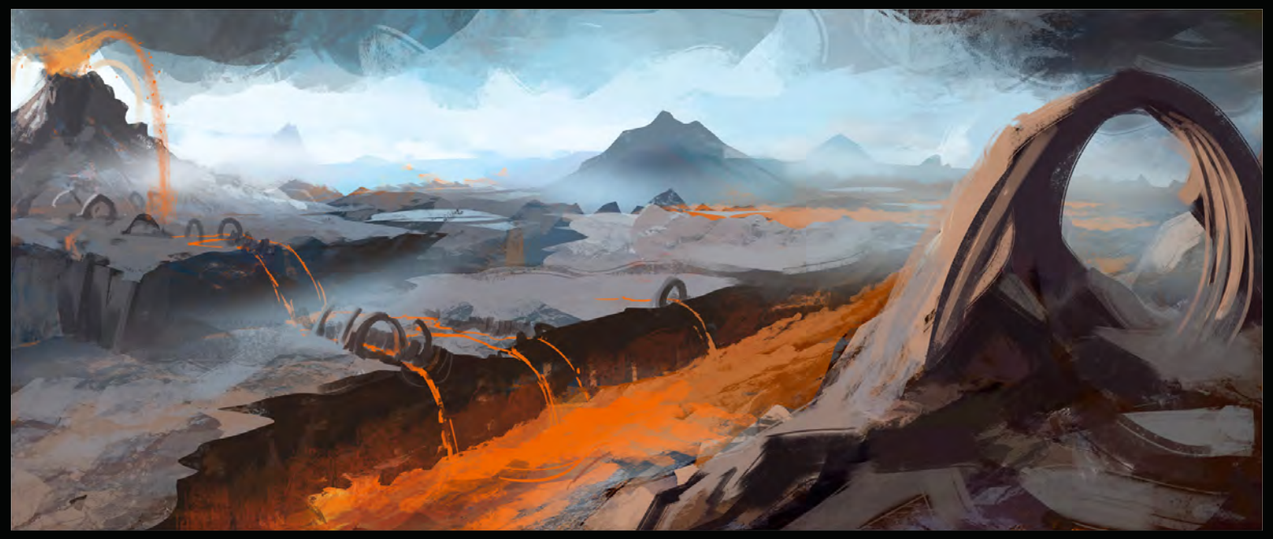

HEROES:

THE TIMELESS HEROES KNOWN AS THE TOA ARE CORE TO BIONICLE. INDIVIDUALLY, THEY REPRESENT FASCINATING AND DIFFERENTIATED PERSONALITY TRAITS THAT ALLOW FOR ROLE-PLAY AND IDENTIFICATION. AS A GROUP, THE TOA INCARNATE THE POWER OF FRIENDSHIP AND TEAMWORK.

ON THEIR JOURNEY TOWARDS REALIZATION, THE TOA MOVE THROUGH AND EXPERIENCE THE 3 VIRTUES OF BIONICLE; DUTY, UNITY, AND DESTINY.

FUSION WEAPON CREATURES: FIRE

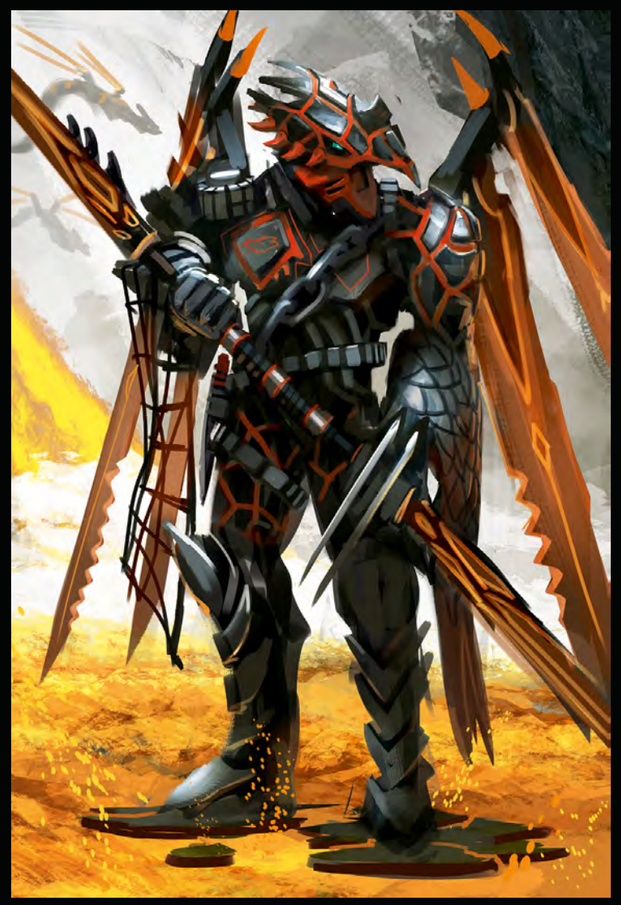

JUNGLE CREATURE
Principle Exploration

ABILITY

ARMOR

WEAPON

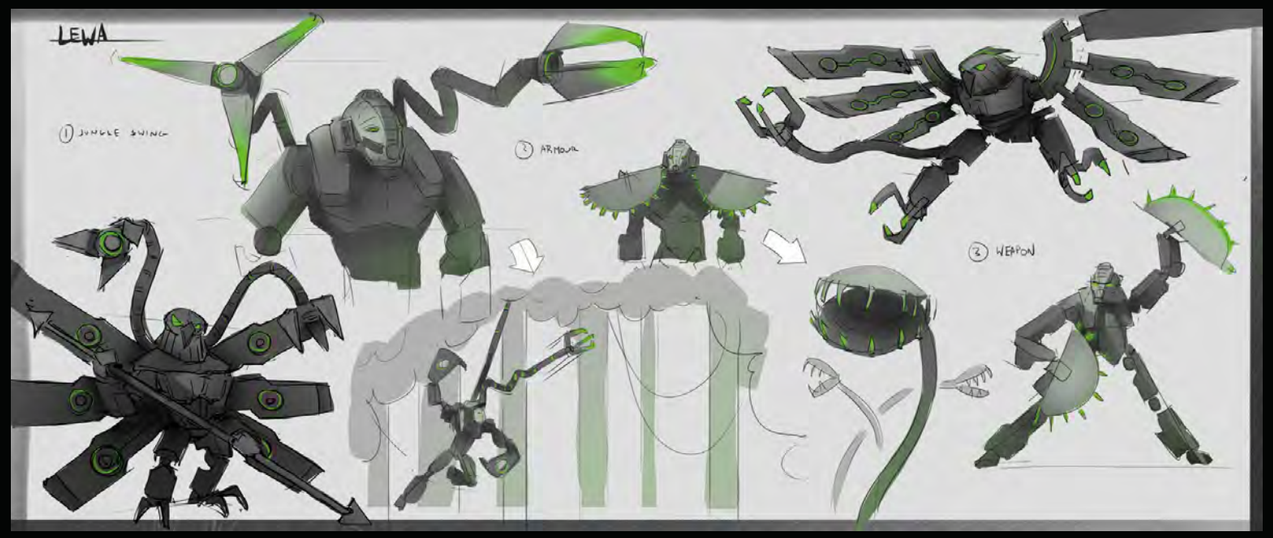

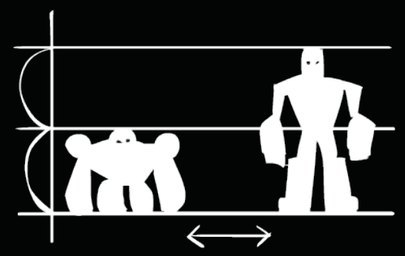

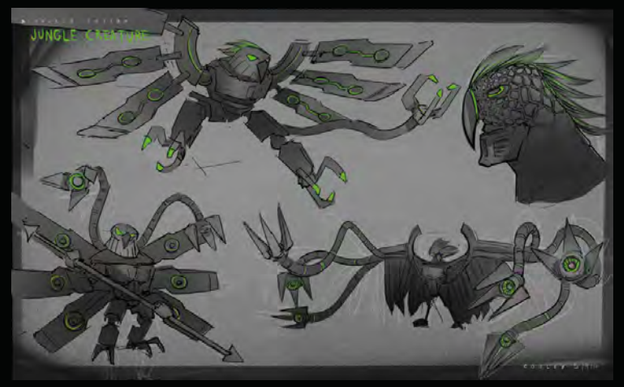

FUSION WEAPON CREATURES: JUNGLE

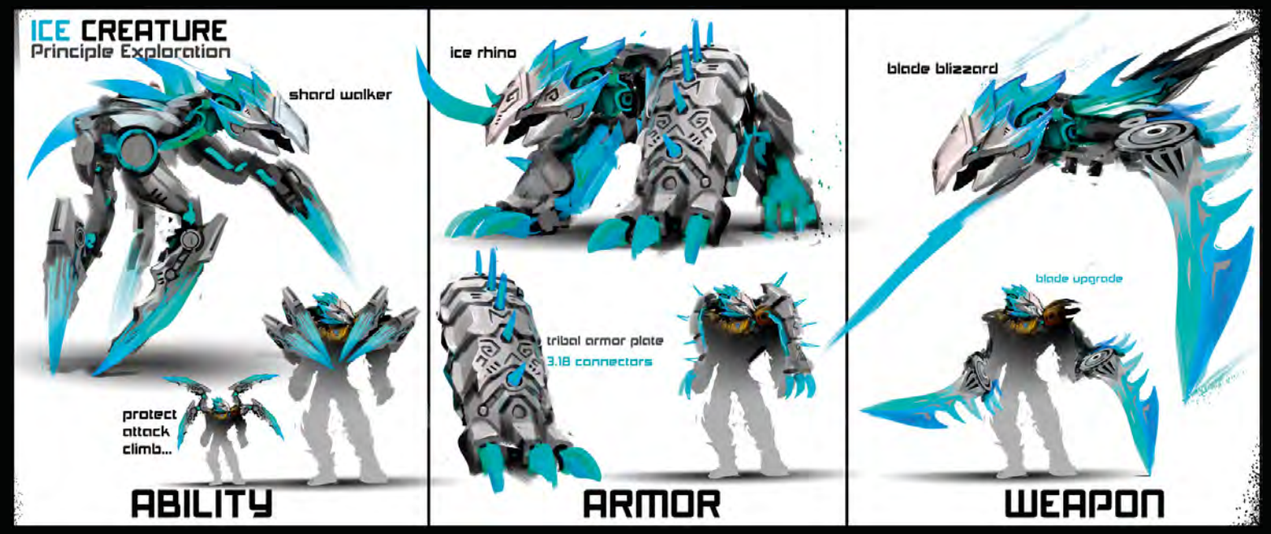

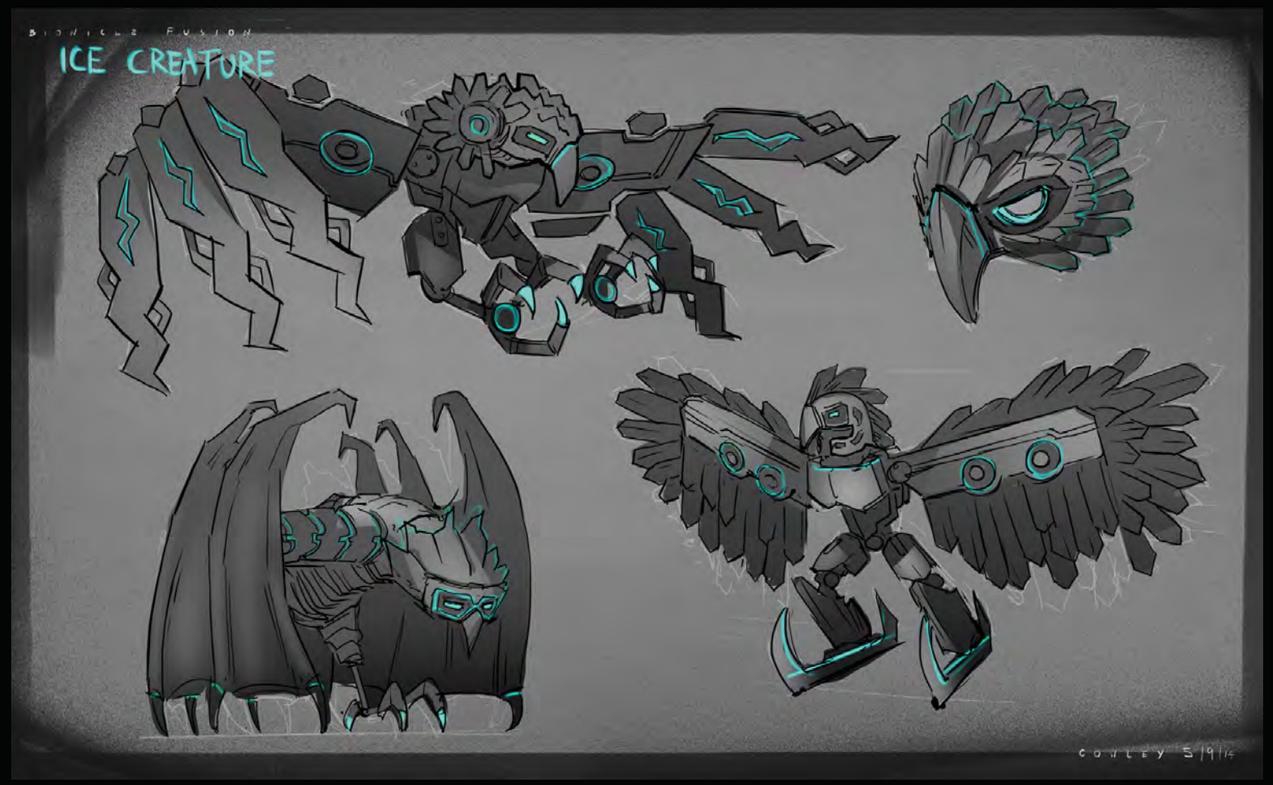

FUSION WEAPON CREATURES: ICE

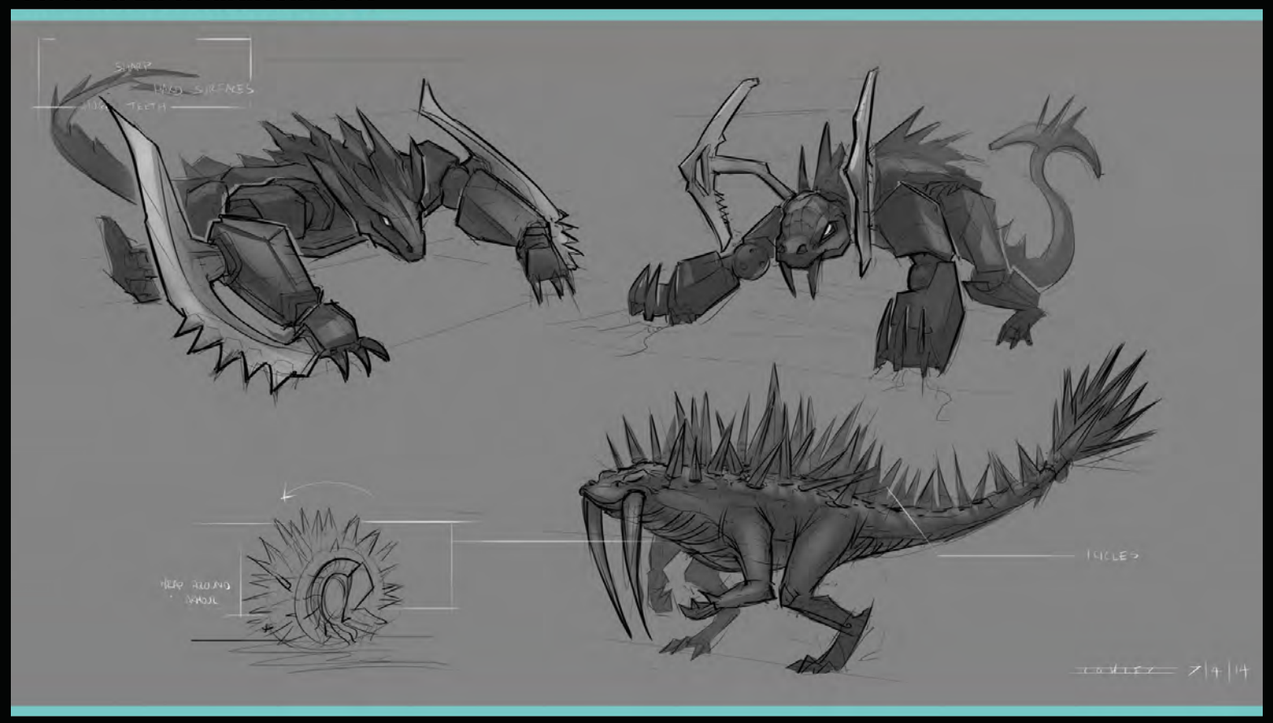

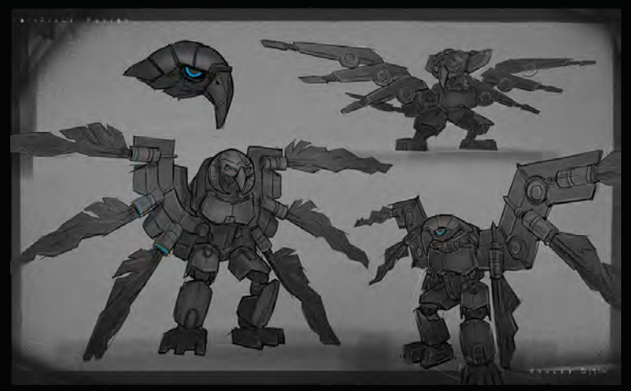

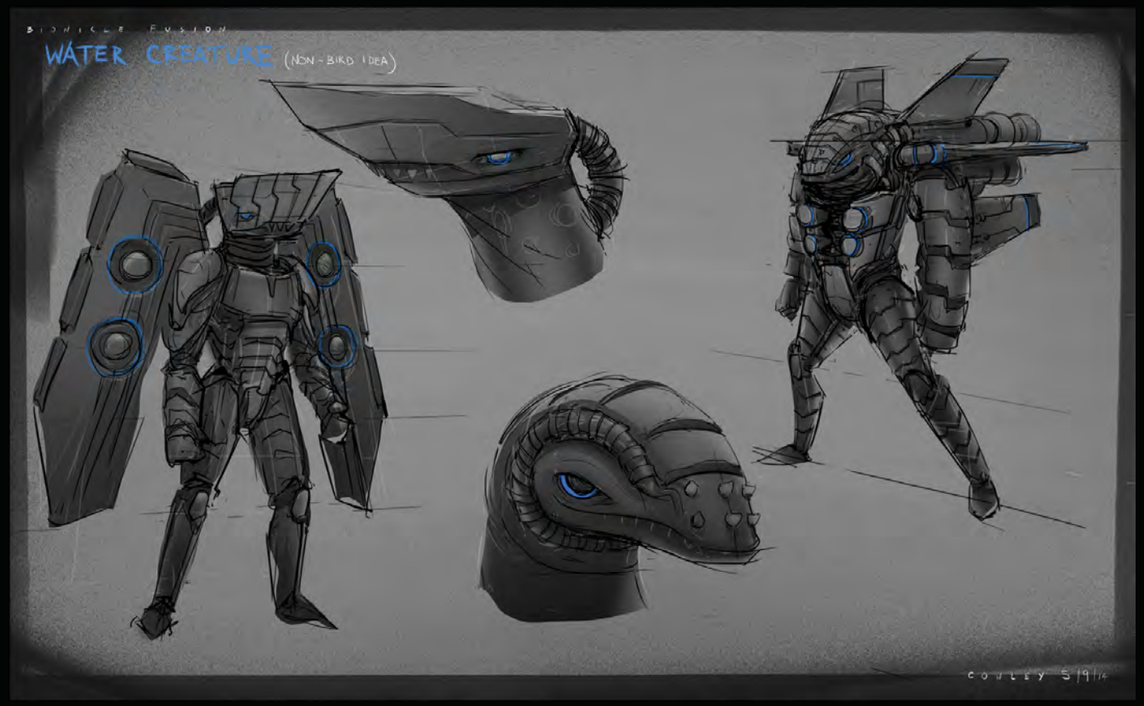
BIONICLE FUSION
WATER CREATURE (NON-BIRD IDEA)
COULEY 5/9/14

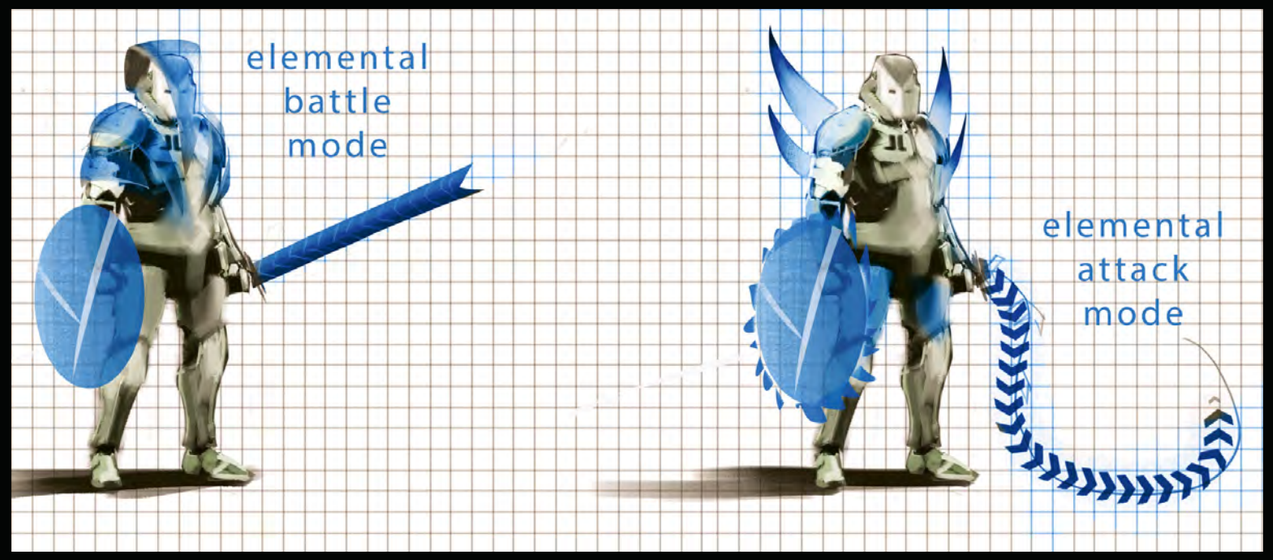
elemental
battle
mode
elemental
attack
mode

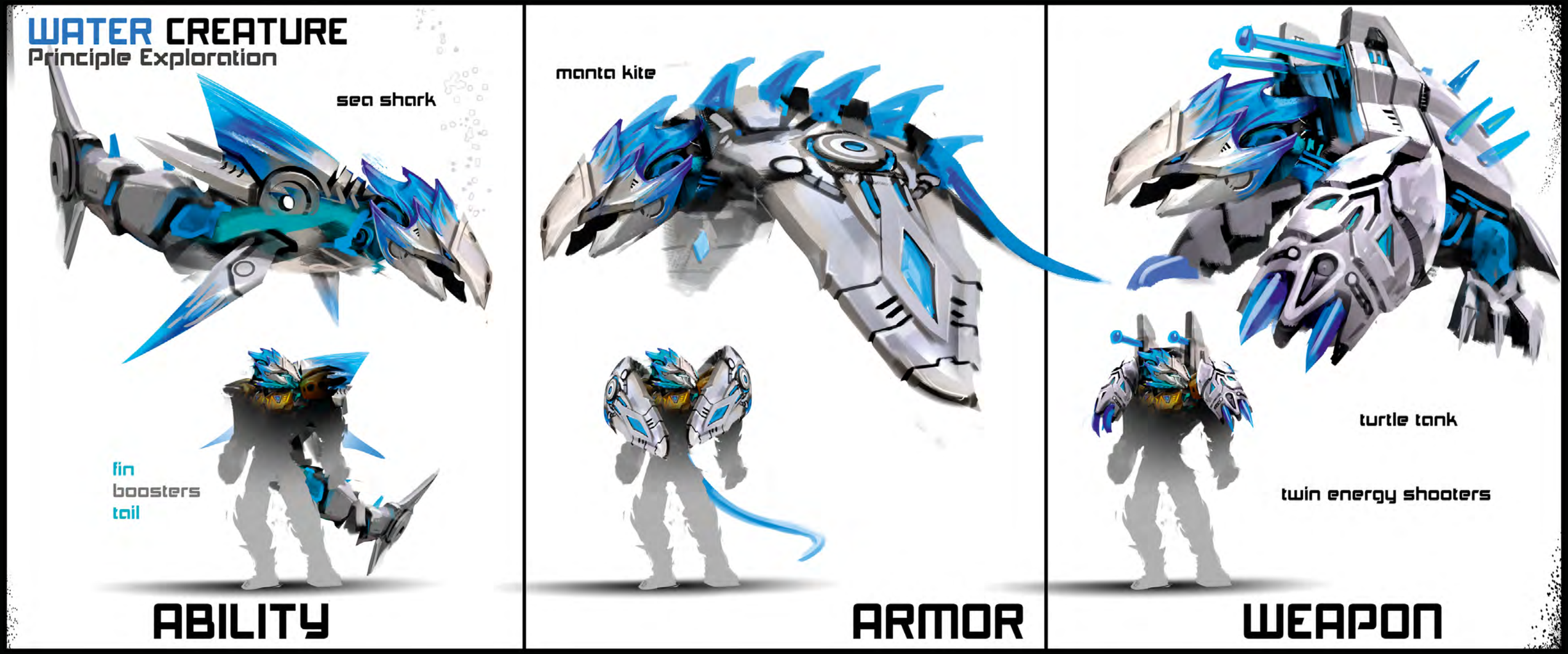
WATER CREATURE
Principle Exploration
sea shark
fin
boosters
tail
ABILITY
manta kite
ARMOR
turtle tank
twin energy shooters
WEAPON

EARTH CREATURE
Principle Exploration

cave flyer

FLIGHT

ABILITY

crystal crusher

co-injected
armor claw

ARMOR

turtle?

earth mover

6-shooter
fist cannon

WEAPON

FUSION WEAPON CREATURES: EARTH

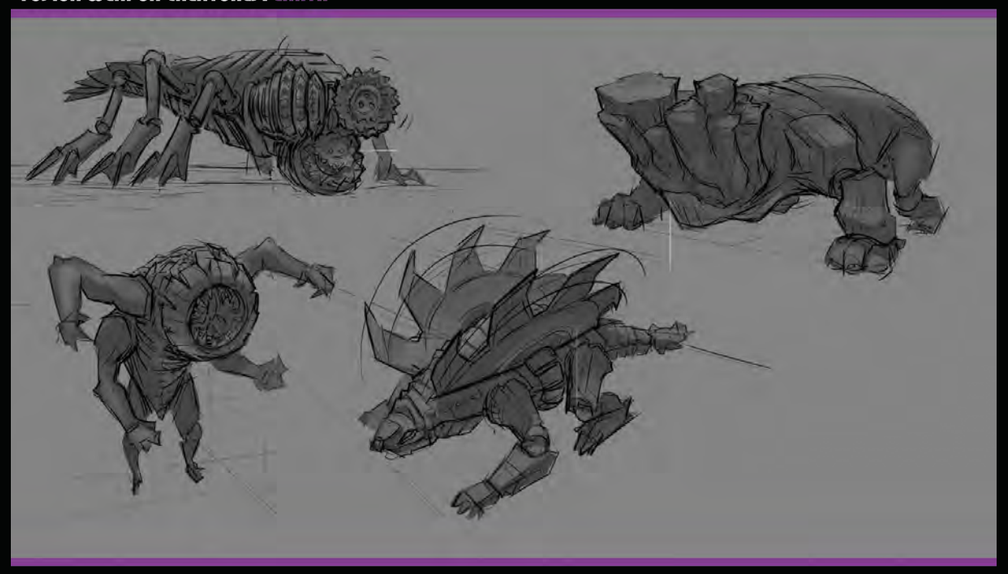

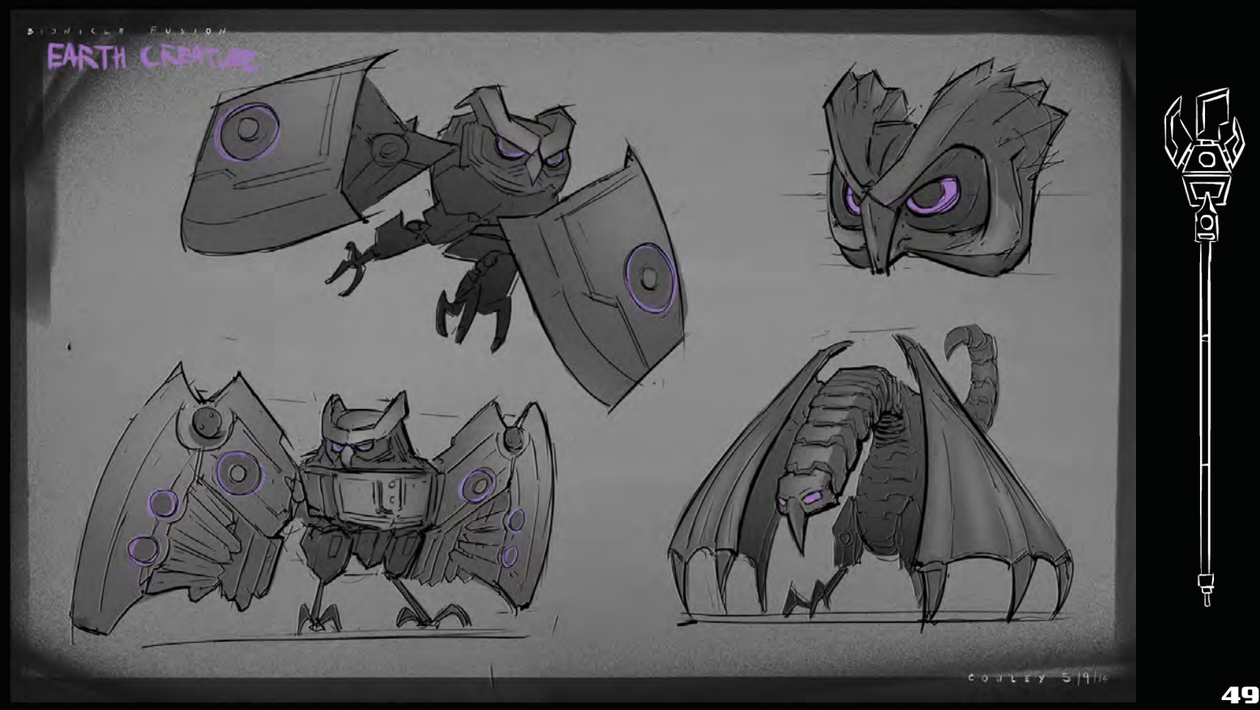

POHATU

① ARMOUR

② CLOAKING / CAMO

③ STINGER EXO SUIT

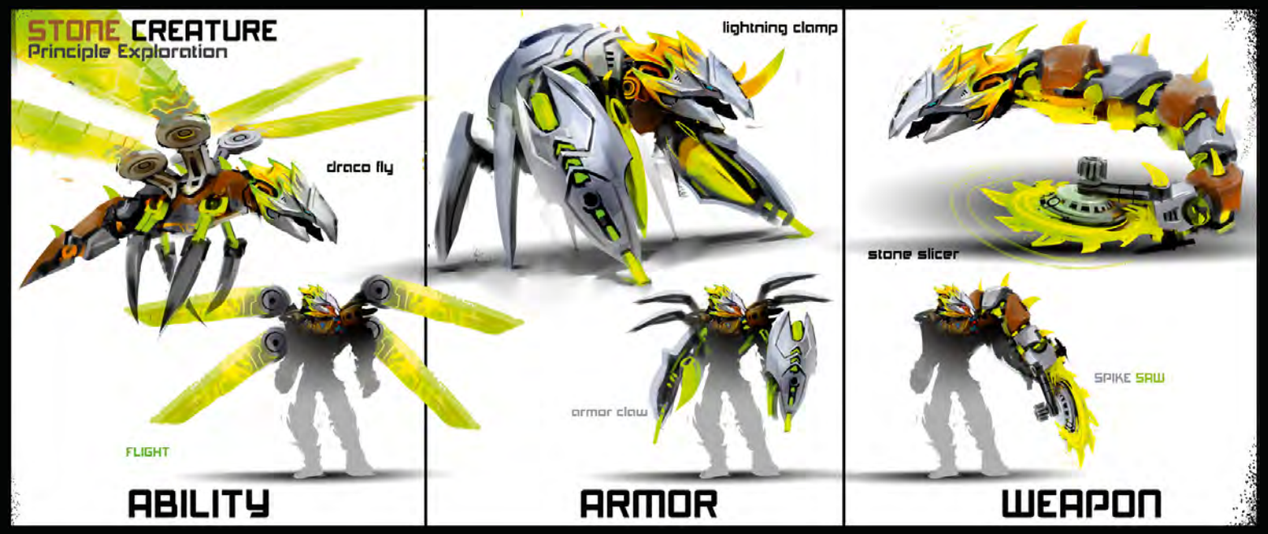

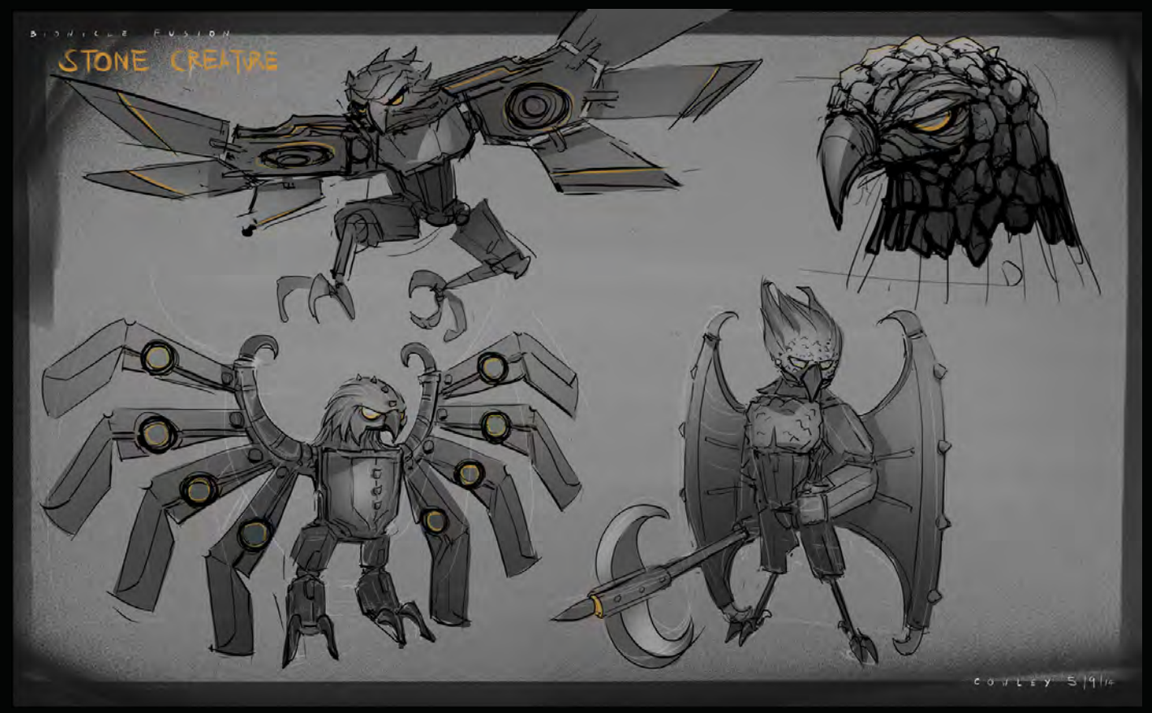

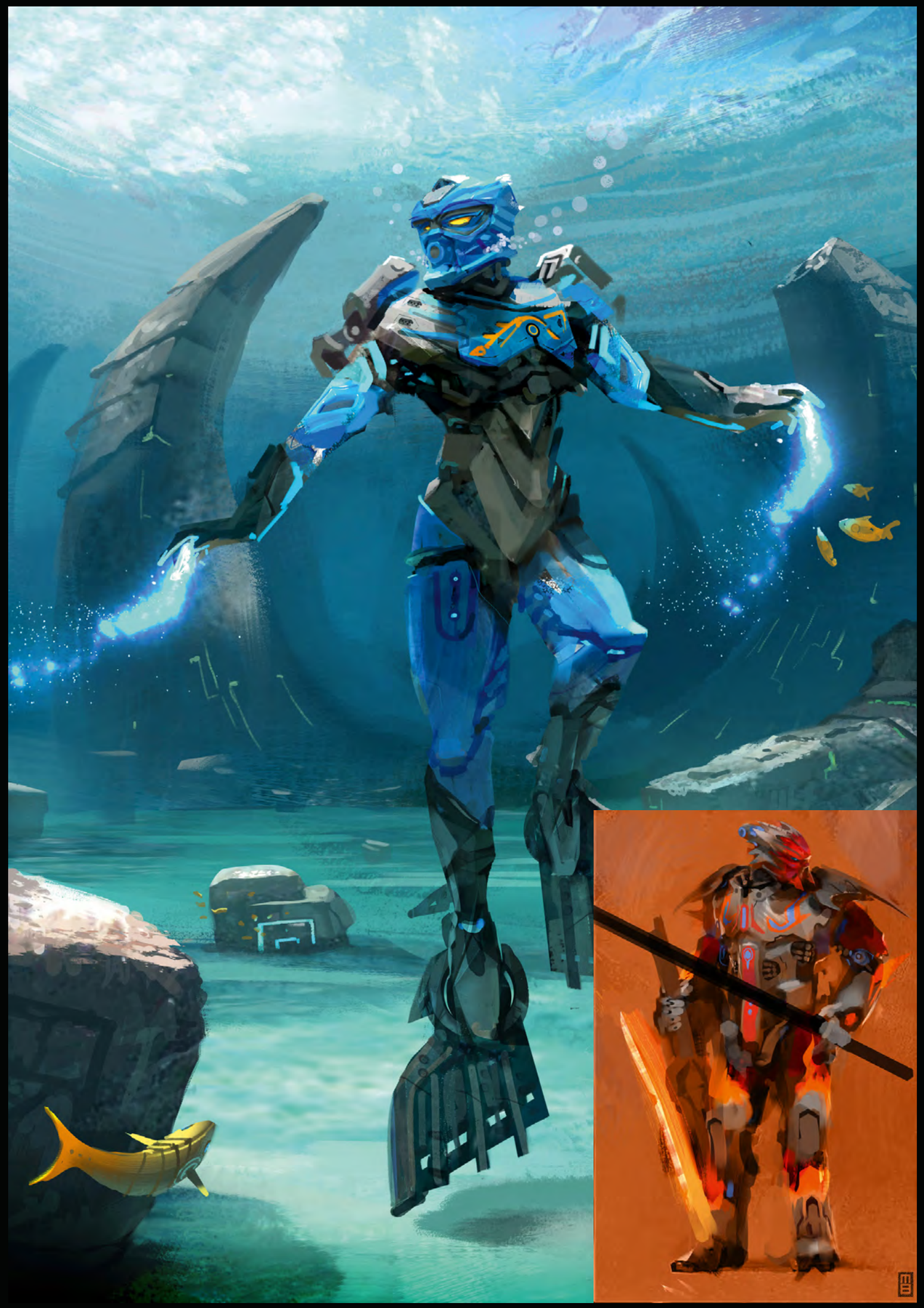

UNCHANGED VILLAINS:

TO SAVE THE WORLD, THE TOA MUST FIRST OVERCOME A NUMBER OF VILLAINS BEFORE FINALLY FACING OFF AGAINST THE EVIL OF EVIL, THE GREAT LORD MAKUTA.

THE NEW, DETAILED CONSTRACTION BUILDING SYSTEM ALLOWED US TO ADD A NEW RANGE OF ICONIC BAD GUYS TO THE EVER EXPANDING UNIVERSE OF BIONICLE.

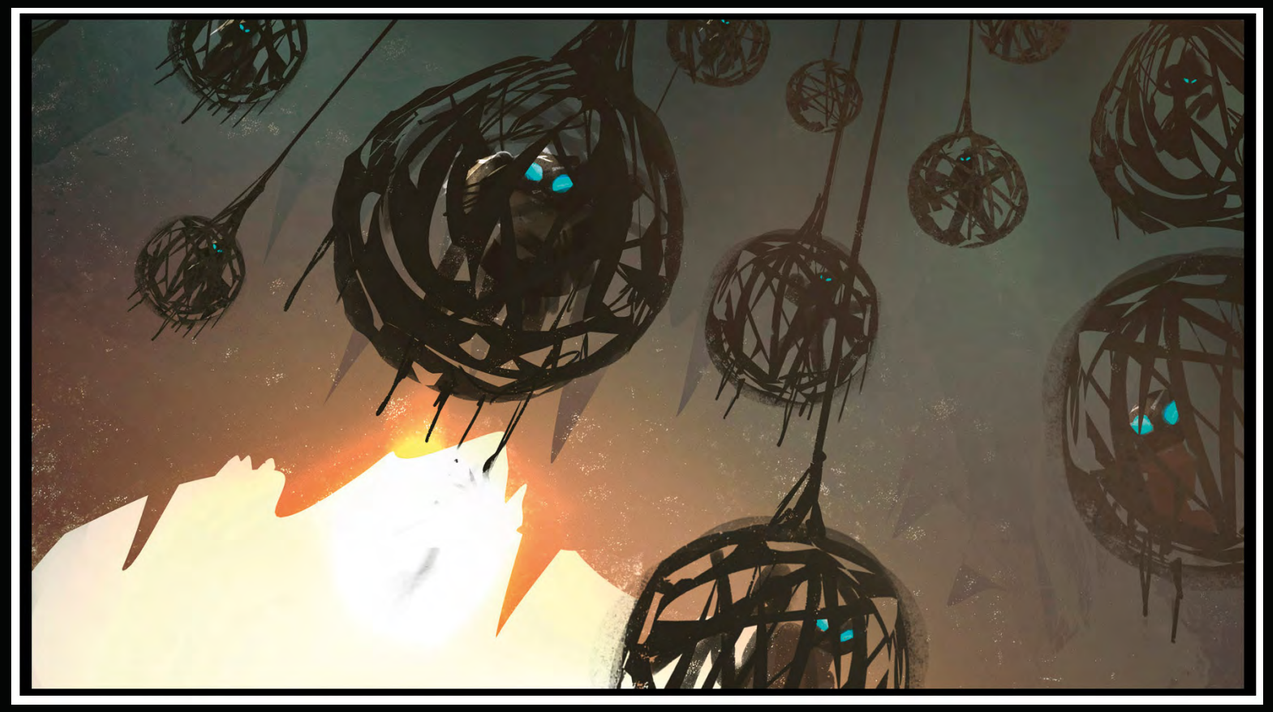

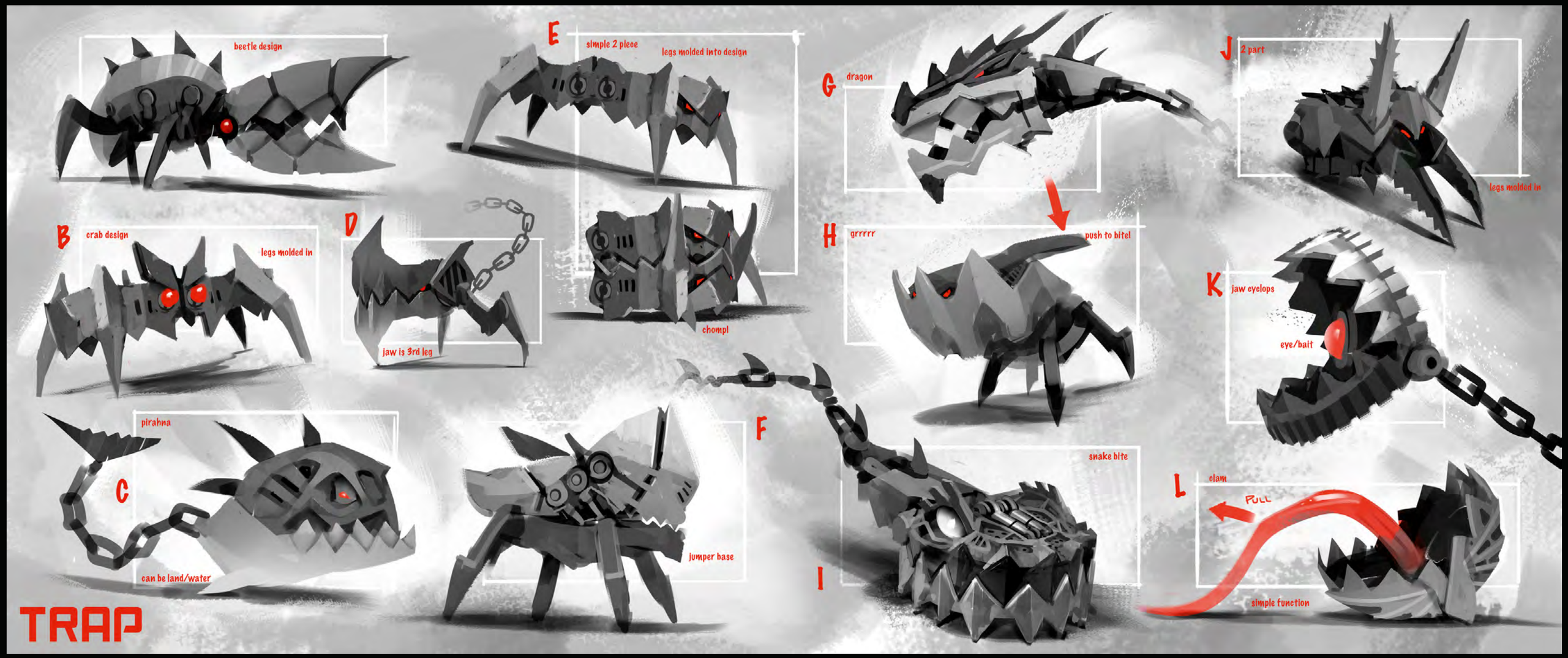
beetle design
E
simple 2 piece
legs molded into design
G
dragon
J
2 part
legs molded in
B
crab design
legs molded in
D
jaw is 3rd leg
chomp!
H
grrrrr
push to bite!
K
jaw cyclops
eye/bait
pirahna
C
can be land/water
F
jumper base
snake bite
I
L
clam
PULL
simple function
TRAP

hood "element" fits on head
DREAM CATCHER
use BLACK HEAD inside
hood "element" fits on head
"faceless"
black eyes
chain dreads
Villain_1

massive antler back piece
crossbow scout bird
2k metallic/bone mask of control
horn/claw weapon
poison
Antler blades
BARK SHELL
metallic bark from the
ancient ironwood trees
new chest upper plate
Villain_2

OCTOPUS INSPIRED
Mask of Control
OCTOPUS INSPIRED
Mask of Control
Mutation
Villain_3

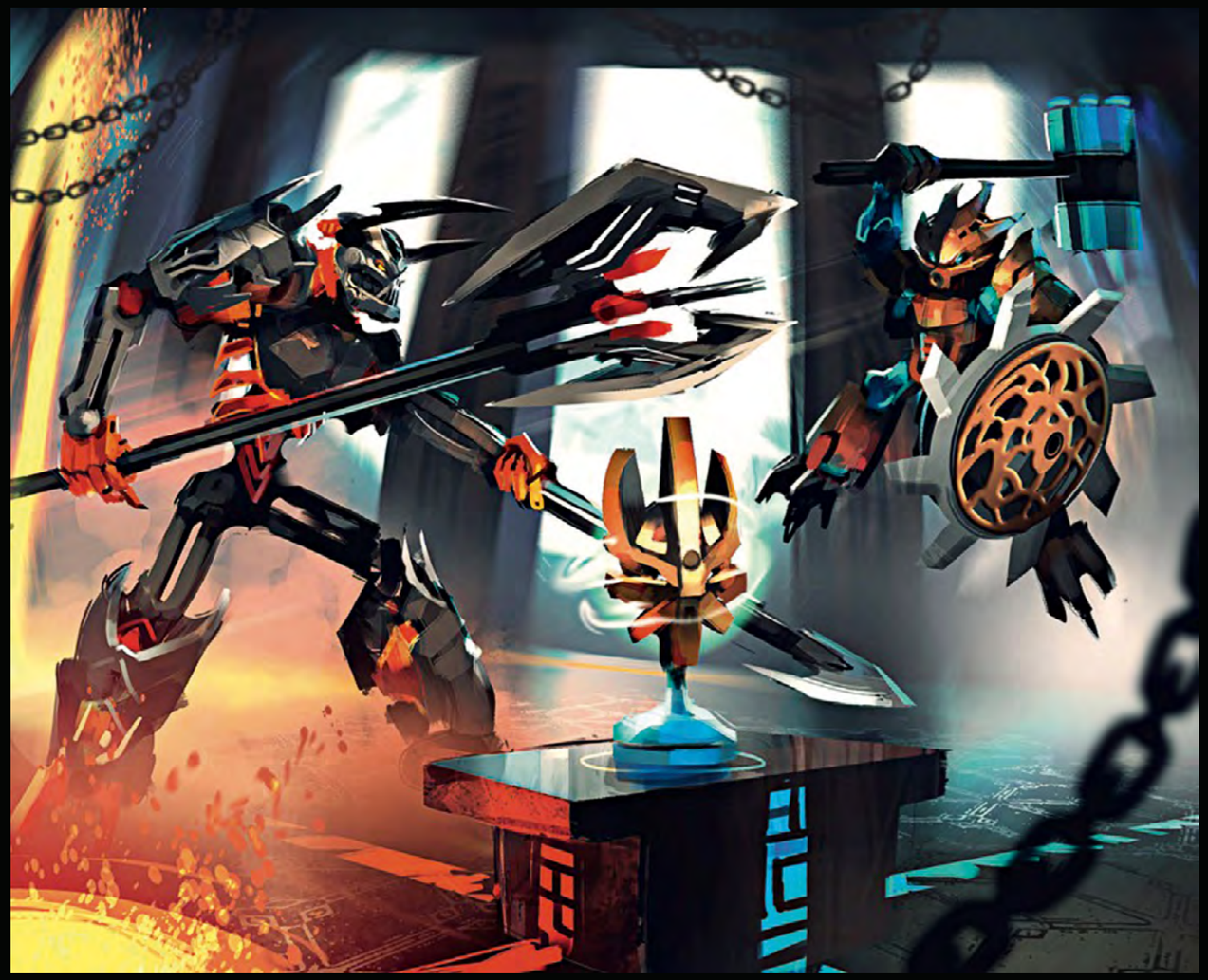

FUSION WEAPON CREATURES: BAD GUYS EXPLORATION

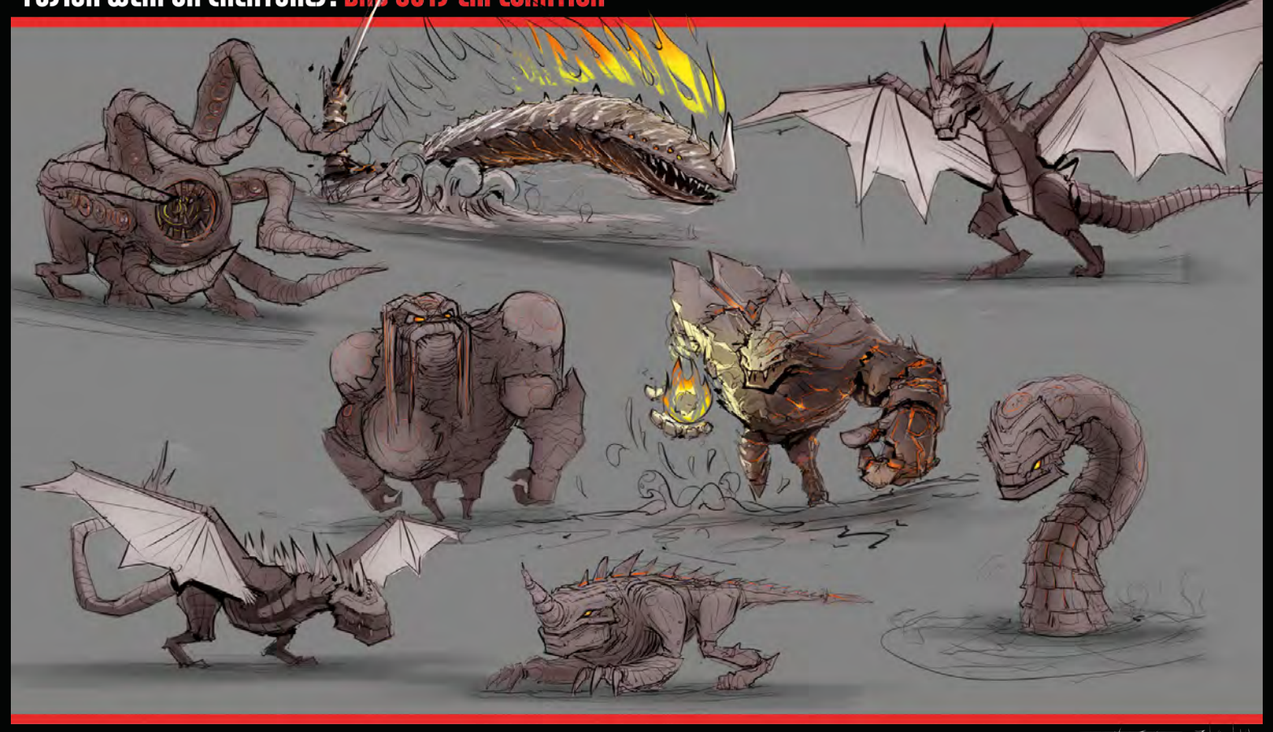

MASK SNATCHER
TAHU MASK
(DROPPED WHEN HE GOT THE GOLDEN MASK)

DEMON WARRIOR
SKULL INNER HEAD
TRANSPARENT!
TRANSPARENT BONES!
TO COMBINE DEMON/SKELETON
SHIELD WEAPON COMBO
CO-INJECTED BUILDABLE WEAPON SHIELD

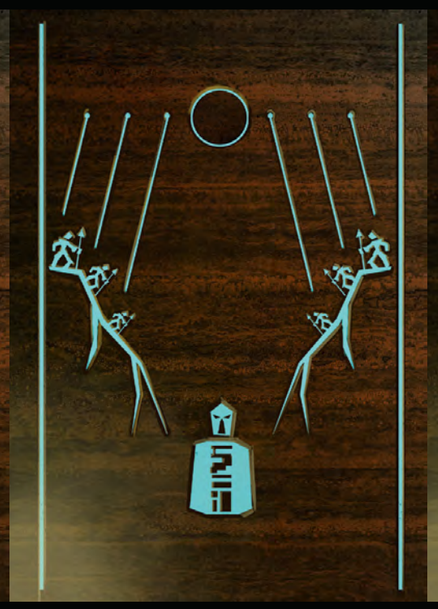

MASKS:

FOR THE MASK DESIGN WE PURSUED THE ORIGINAL DESIGN LANGUAGE, BUT TWEAKING IT SLIGHTLY TO MAKE IT MORE UP-TO-DATE. IN AN ATTEMPT TO INFUSE THE CHARACTERS WITH EVEN MORE ENERGY AND ACTION, WE TOOK INSPIRATION FROM MANY DIFFERENT SOURCES, E.G. FROM EXTREME SPORTS AND RACING.

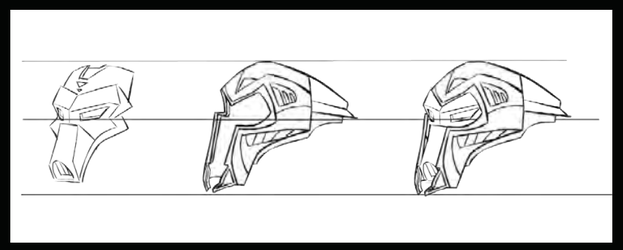

KANE MASK 02
1
2
3

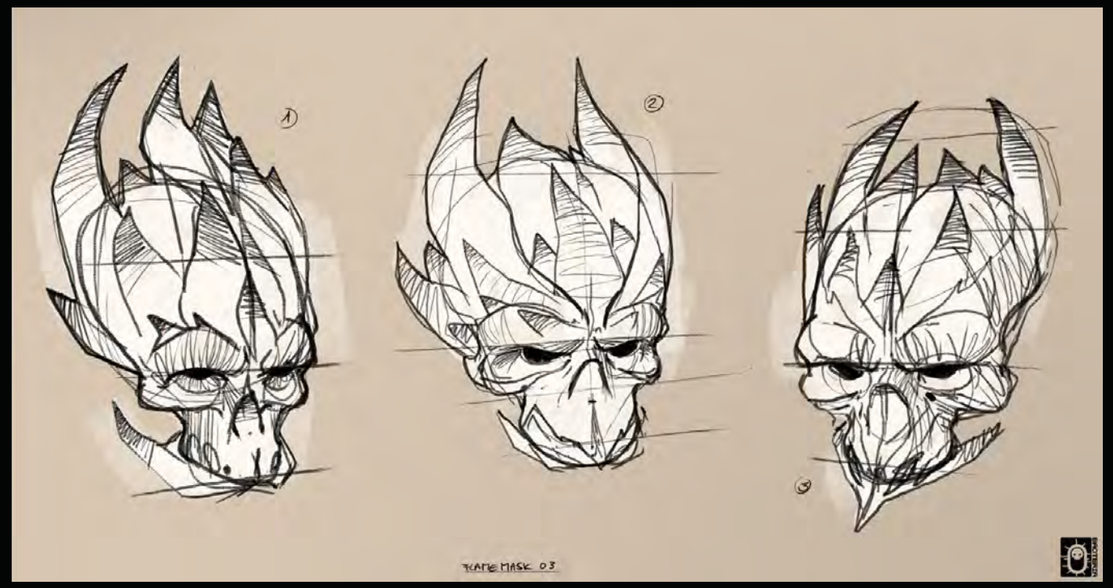
1
2
3
KANE MASK 03

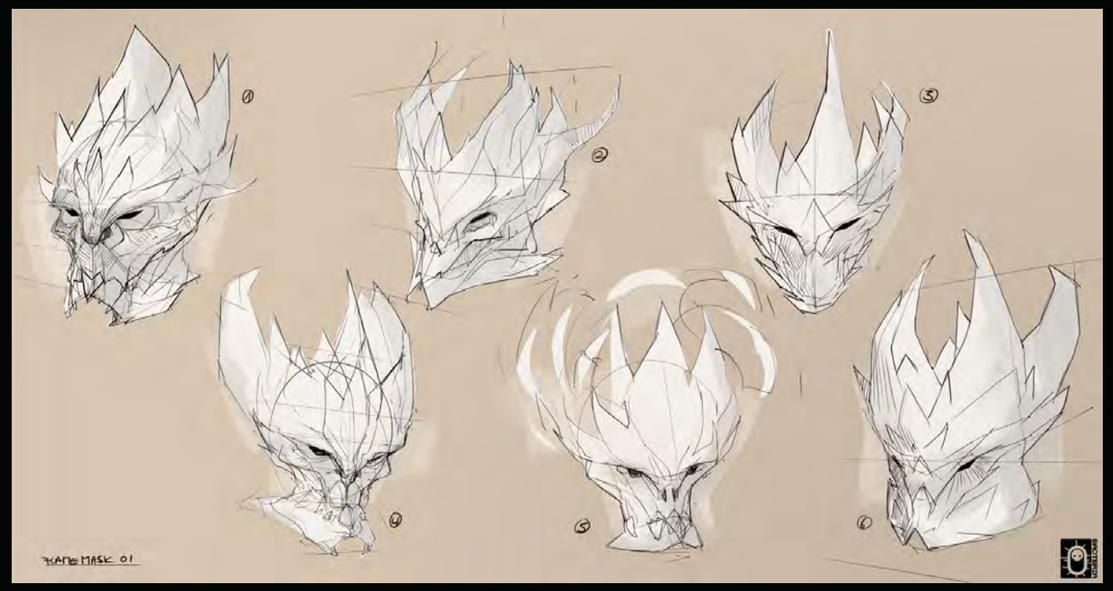
KANE MASK 01

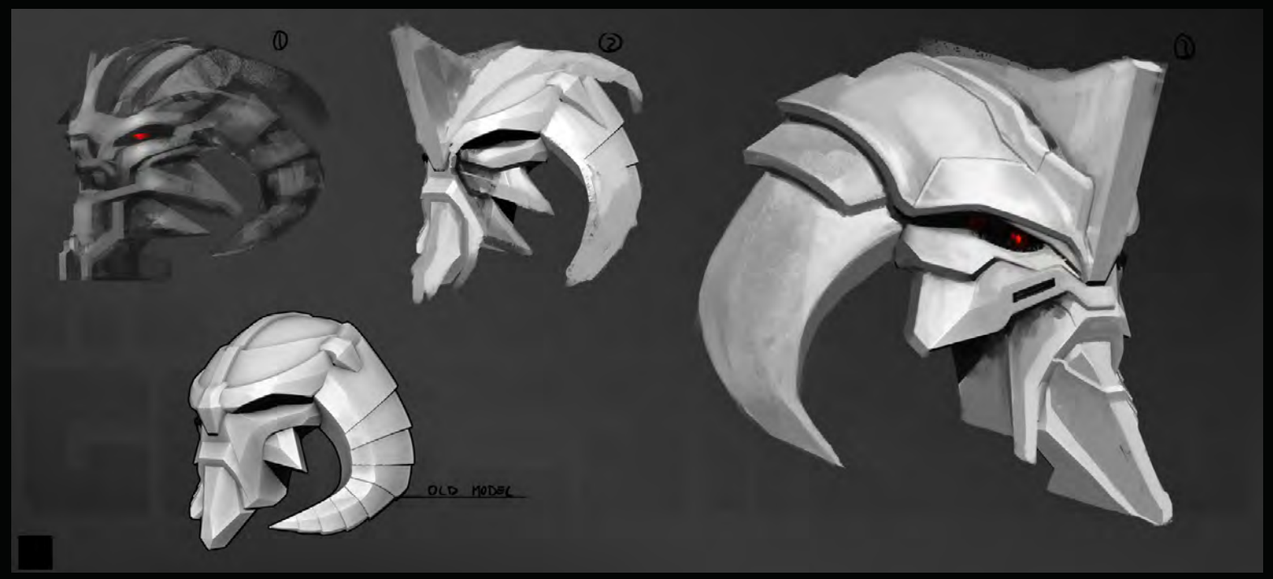
OLD MODEL

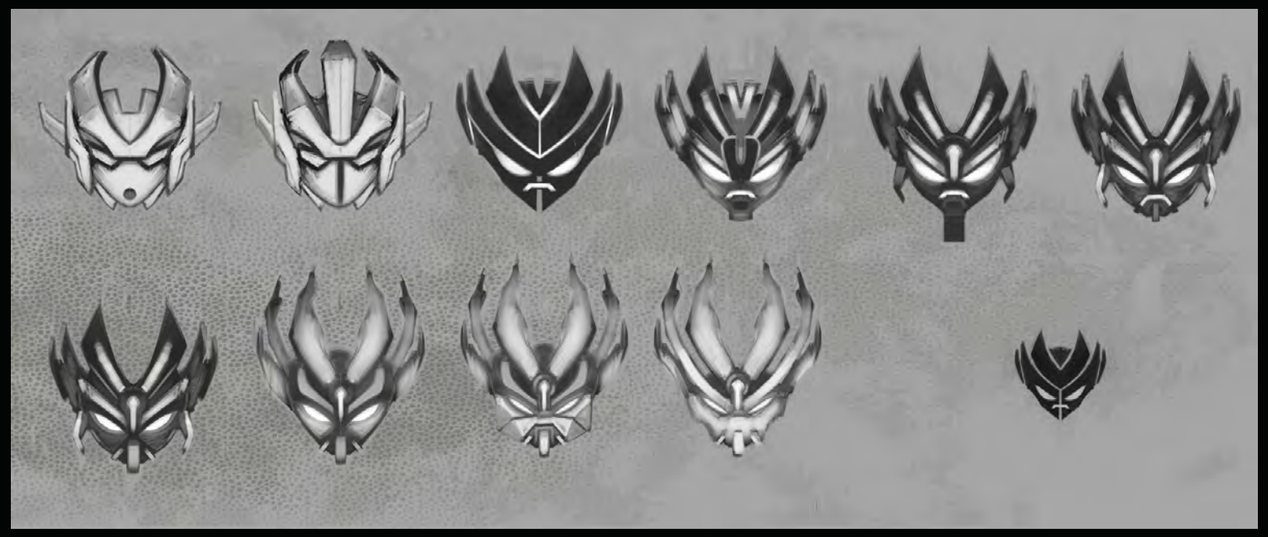

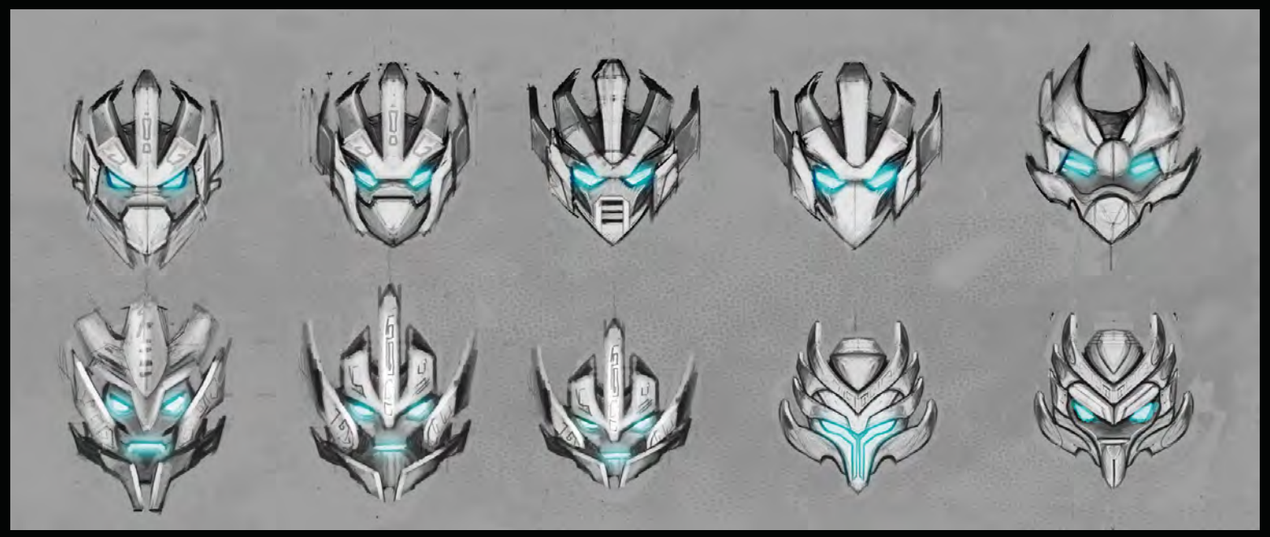

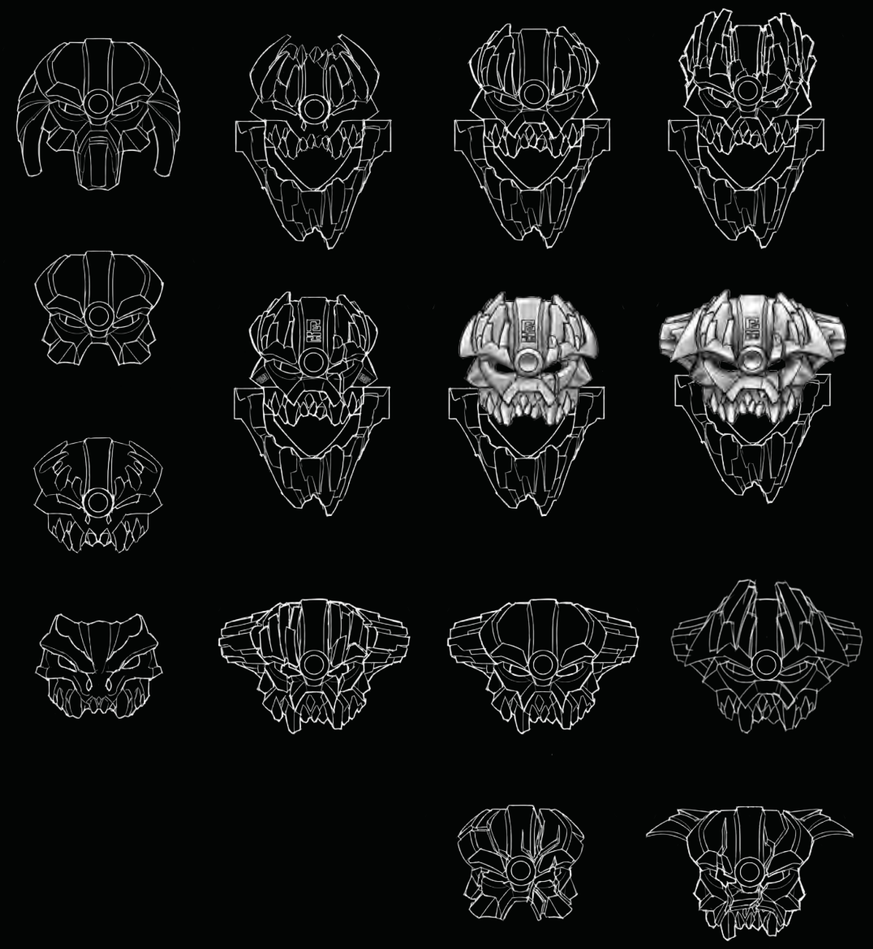

SKETCH 01
BIONICLE ULTIMATE MASK

SKETCH 02
BIONICLE ULTIMATE MASK

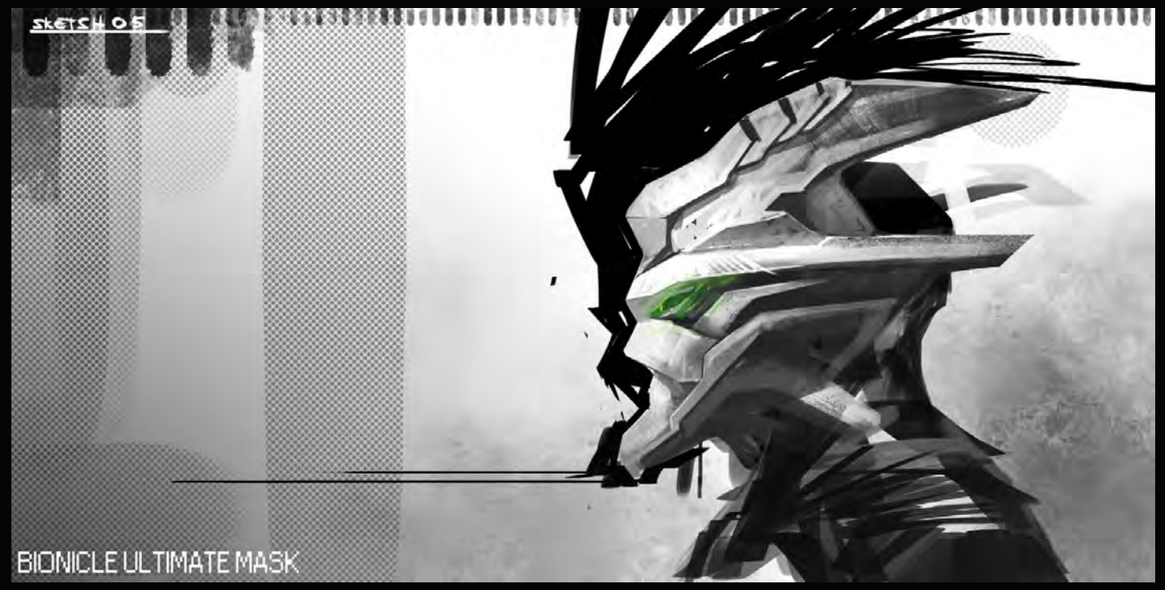
SKETCH 05
BIONICLE ULTIMATE MASK

SKETCH 04
BIONICLE ULTIMATE MASK

SKETCH 03
BIONICLE ULTIMATE MASK

SKETCH 06
BIONICLE ULTIMATE MASK

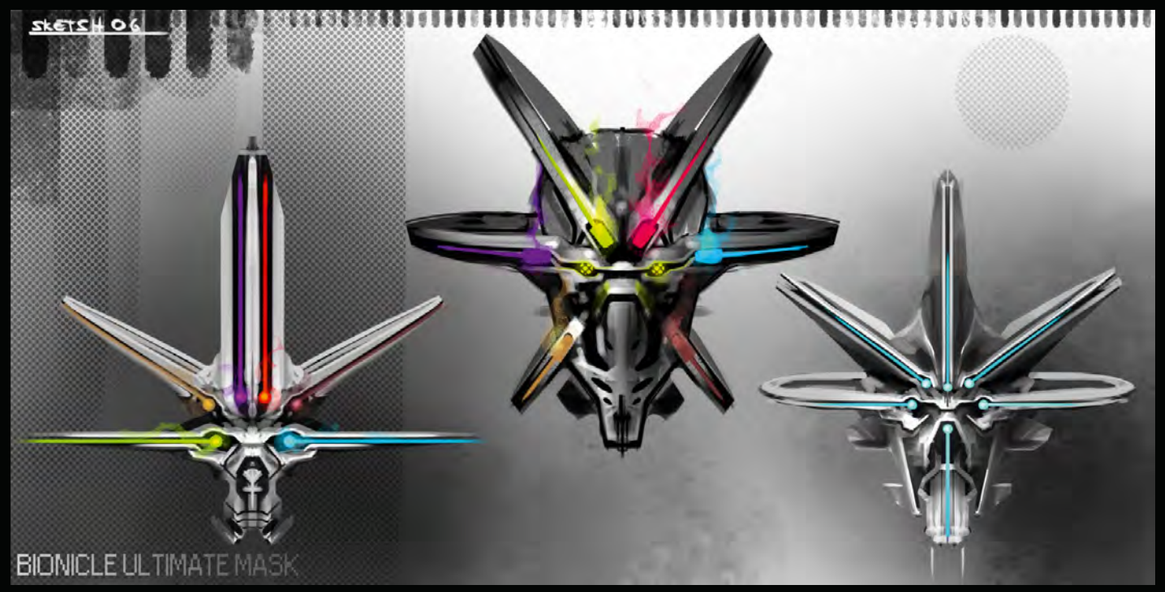
SKETSH 06
BIONICLE ULTIMATE MASK

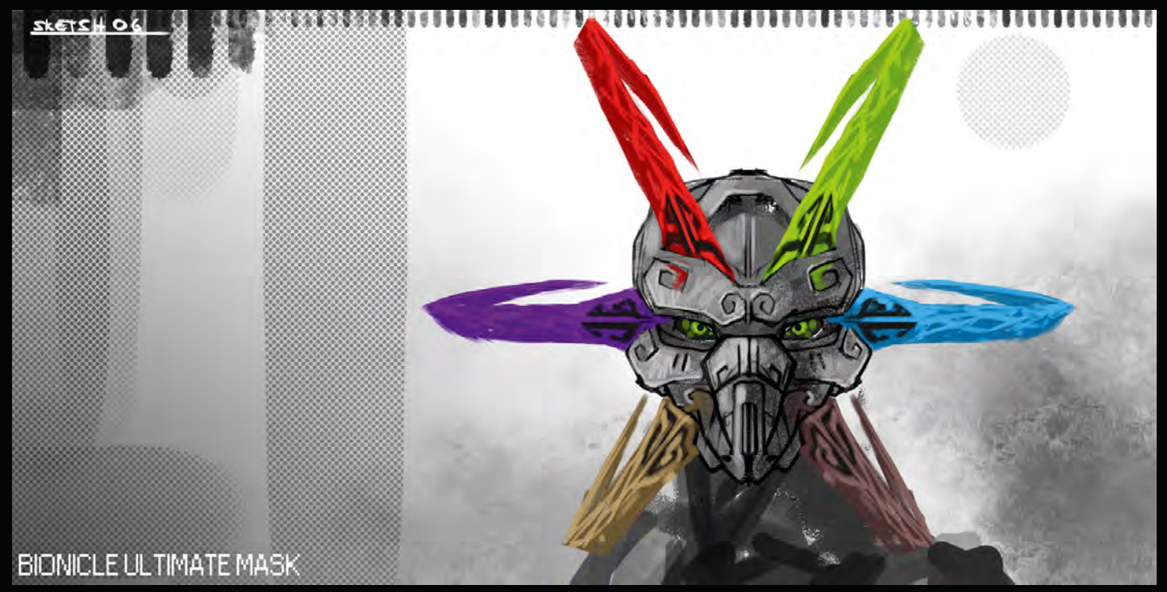
SKETSH 06
BIONICLE ULTIMATE MASK

SKETSH 06
BIONICLE ULTIMATE MASK

SKETSH 06
BIONICLE ULTIMATE MASK

SKETSH 06
BIONICLE ULTIMATE MASK

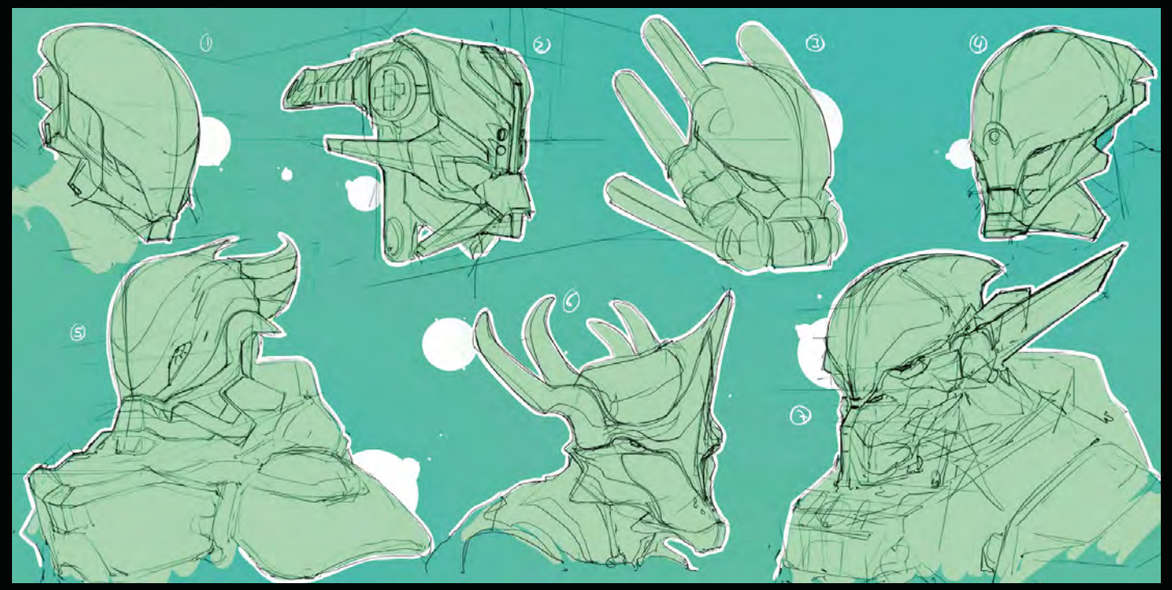

DESIGN:

THE EXPLORATION OF STYLE HAS BEEN AN ONGOING PROCESS. WE HAVE CONTINUOUSLY EXPLORED THE VISUAL IDENTITY, PUSHING IT FORWARD INTO NEW TERRITORY WHENEVER THE STORY CALLED FOR IT. THE MOST PROMINENT EXAMPLE IS THAT WE MOVED FROM 2D TO 3D TO ALLOW FOR MORE EPIC STORYTELLING FOR THE JOURNEY TO ONE TV EPISODES.

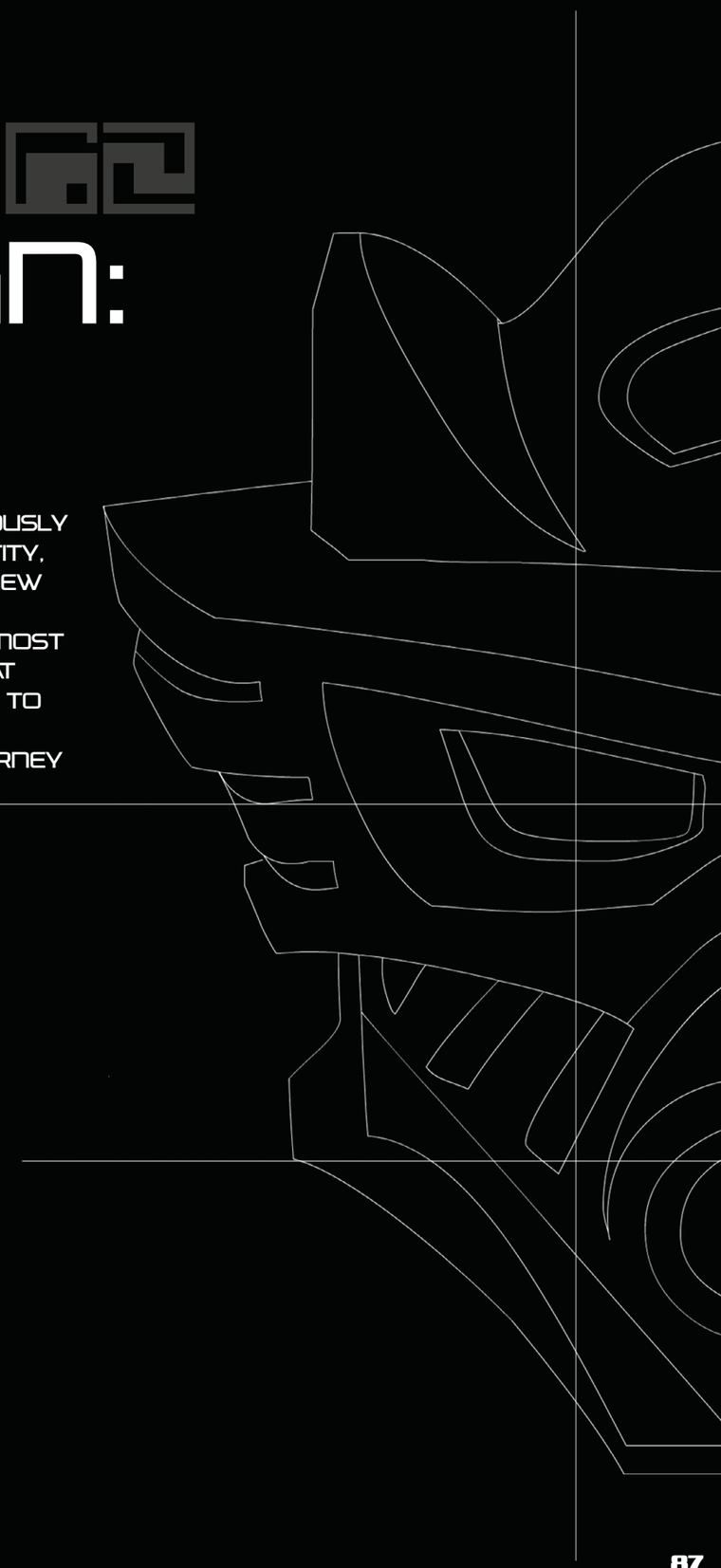

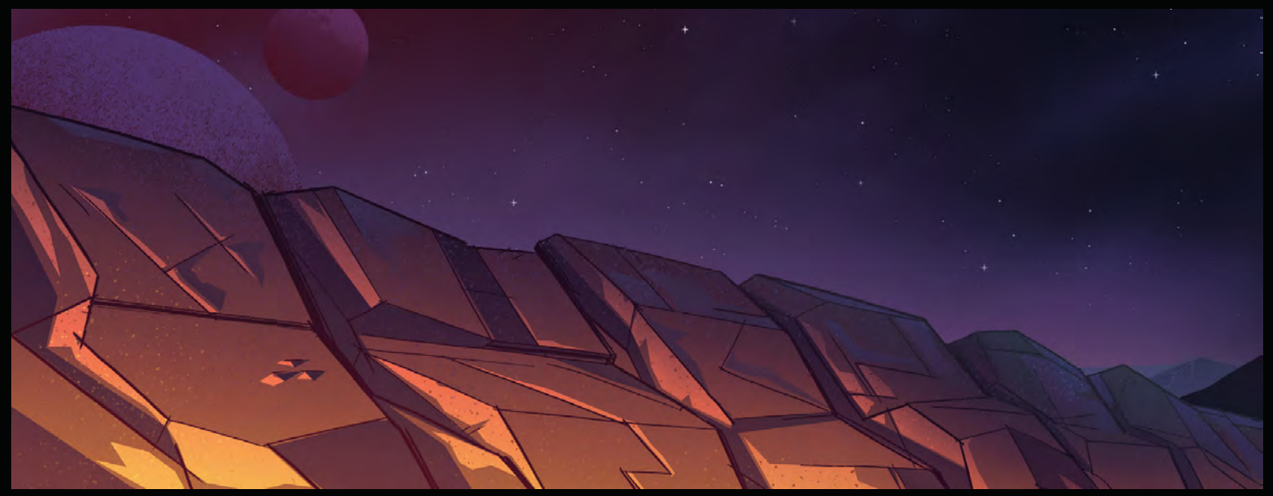

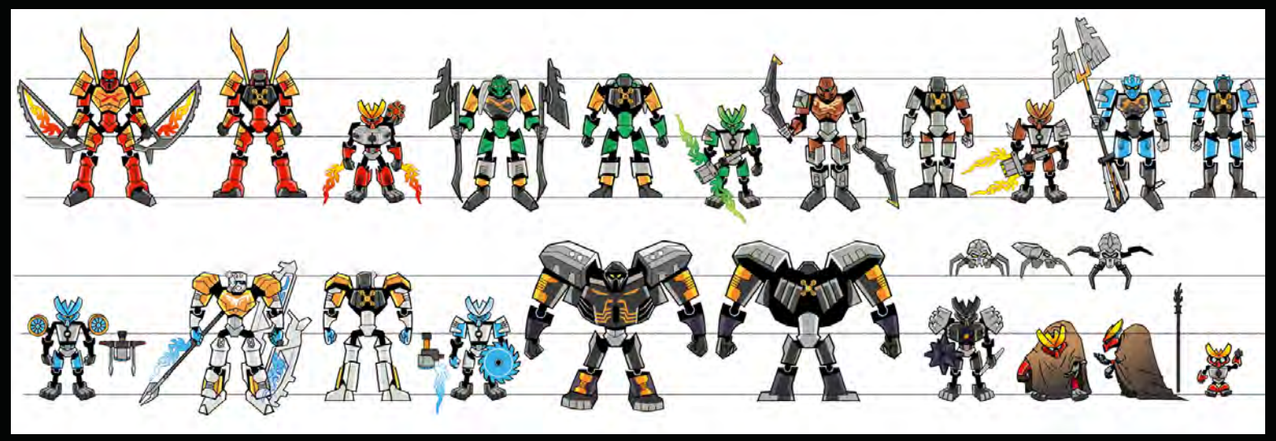

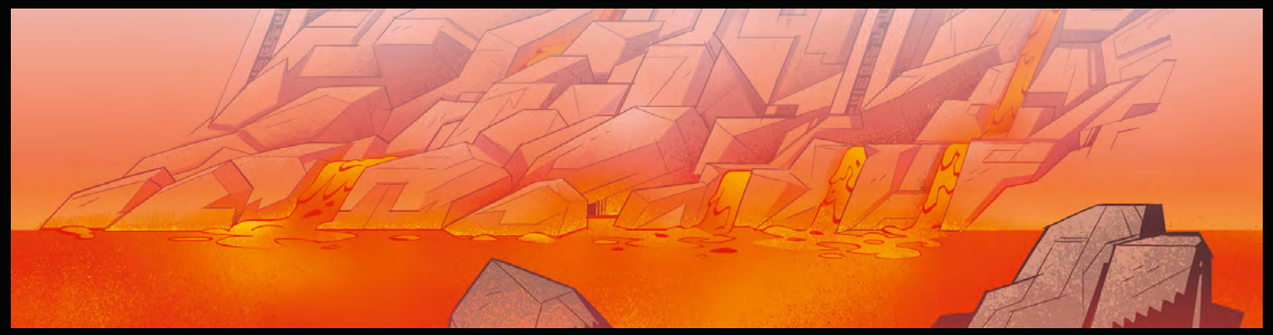

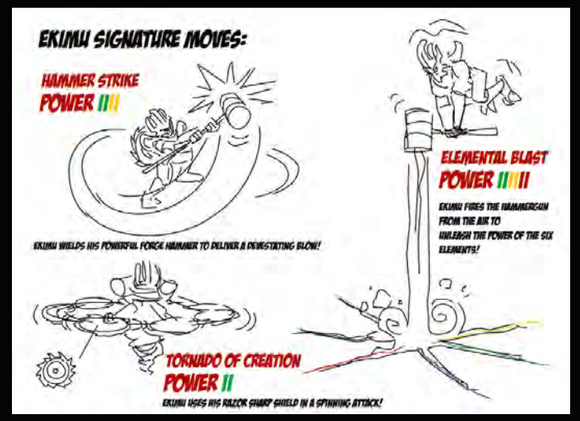
EKIMU SIGNATURE MOVES:
HAMMER STRIKE
POWER
EKIMU WIELDS HIS POWERFUL FORCE HAMMER TO DELIVER A DEVASTATING BLOW!
ELEMENTAL BLAST
POWER
EKIMU FIRES THE HAMMERCAIN FROM THE AIR TO UNLEASH THE POWER OF THE SIX ELEMENTS!
TORNADO OF CREATION
POWER
EKIMU USES HIS RAZOR SHARP SHIELD IN A SPINNING ATTACK!

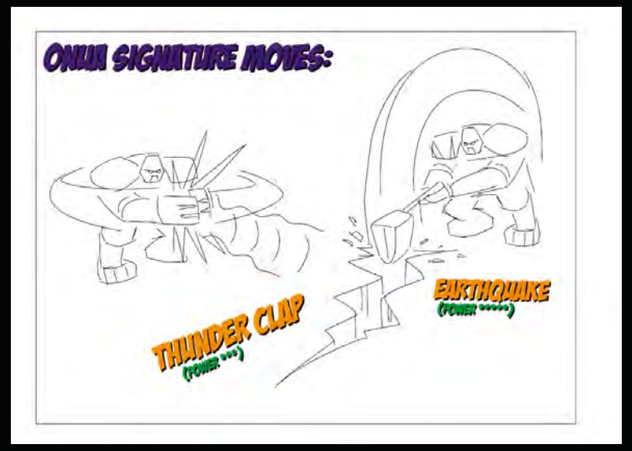
ONUA SIGNATURE MOVES:
THUNDER CLAP
(POWER ***)
EARTHQUAKE
(POWER *****)

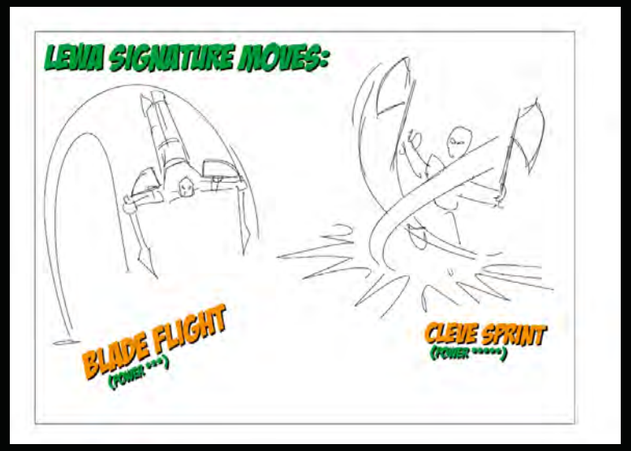
LEWA SIGNATURE MOVES:
BLADE FLIGHT
(POWER ***)
CLEVE SPRINT
(POWER *****)

GALI SIGNATURE MOVES:
TIDAL CHARGE
(POWER ***)
WAVESTORM
(POWER *****)

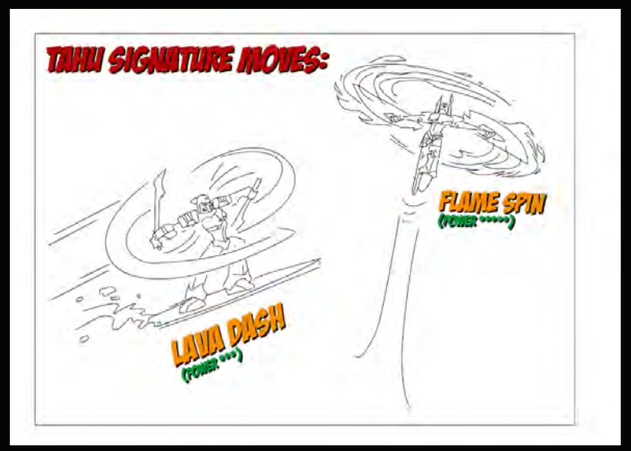
TAHU SIGNATURE MOVES:
FLAME SPIN
(POWER *****)
LAVA DASH
(POWER ***)

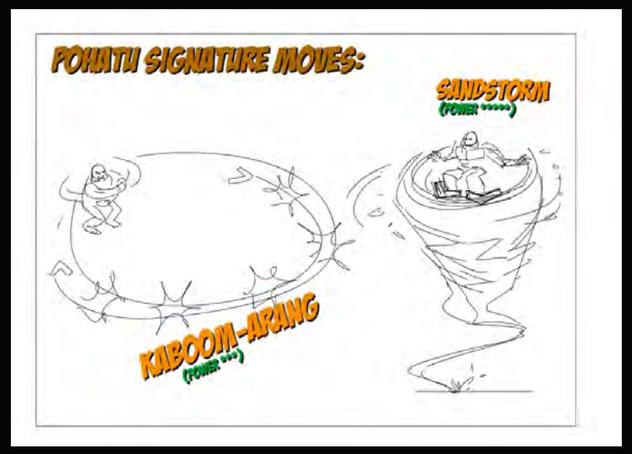
POHATU SIGNATURE MOVES:
SANDSTORM
(POWER *****)
KABOOM-ARANG
(POWER ***)

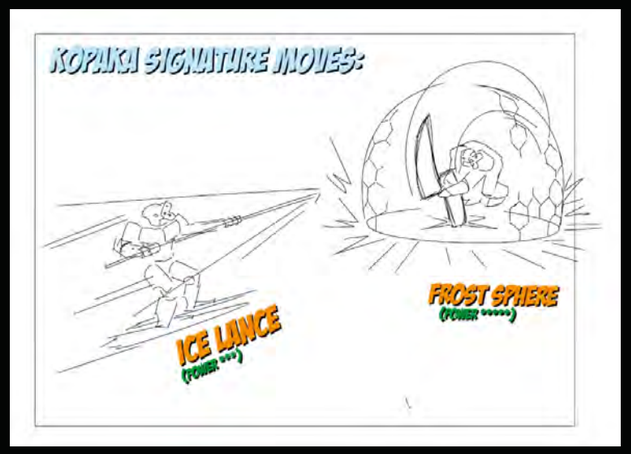
KOPAKA SIGNATURE MOVES:
FROST SPHERE
(POWER *****)
ICE LANCE
(POWER ***)

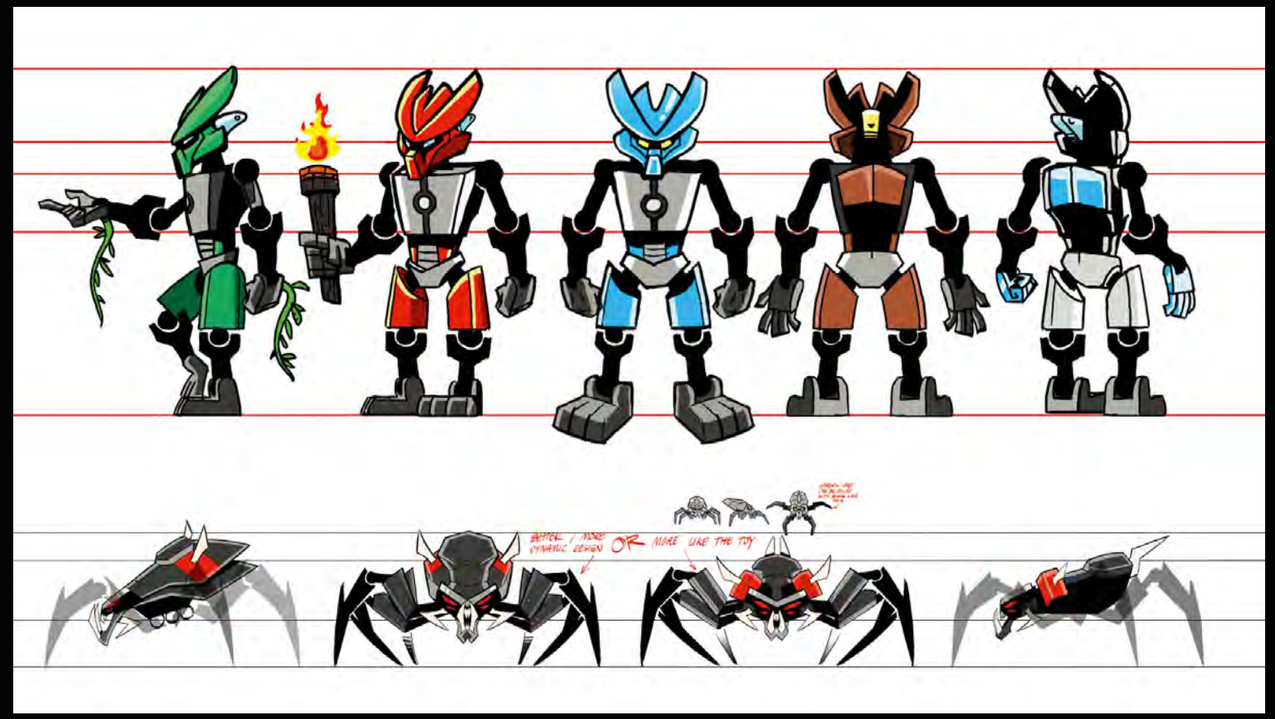
OR

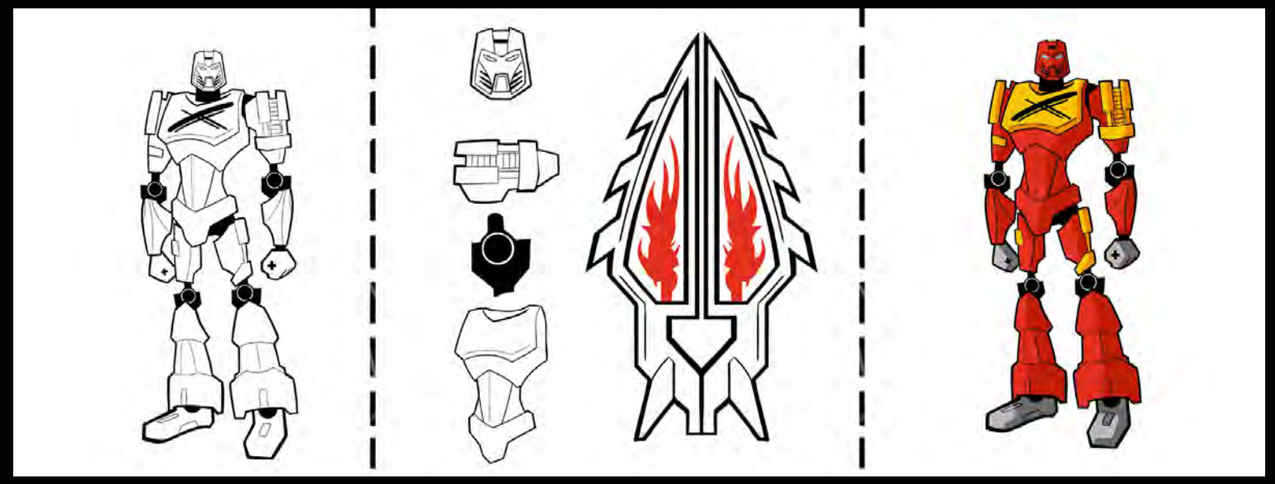

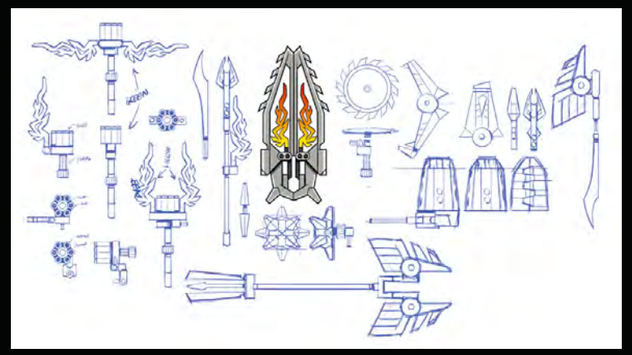

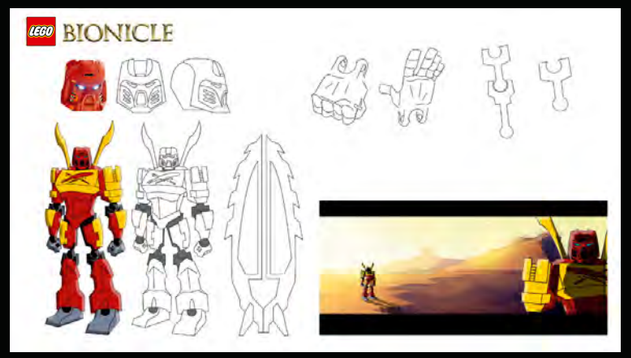
LEGO BIONICLE

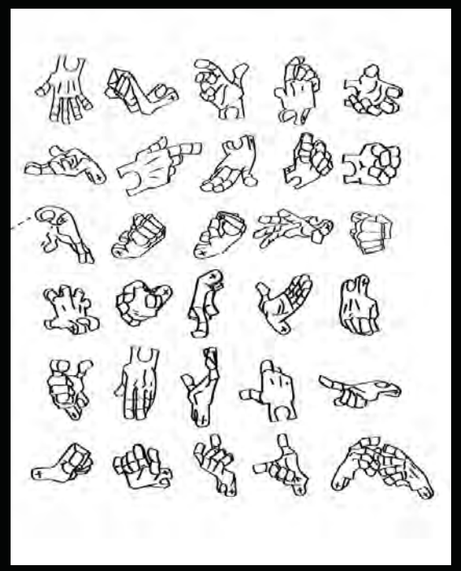

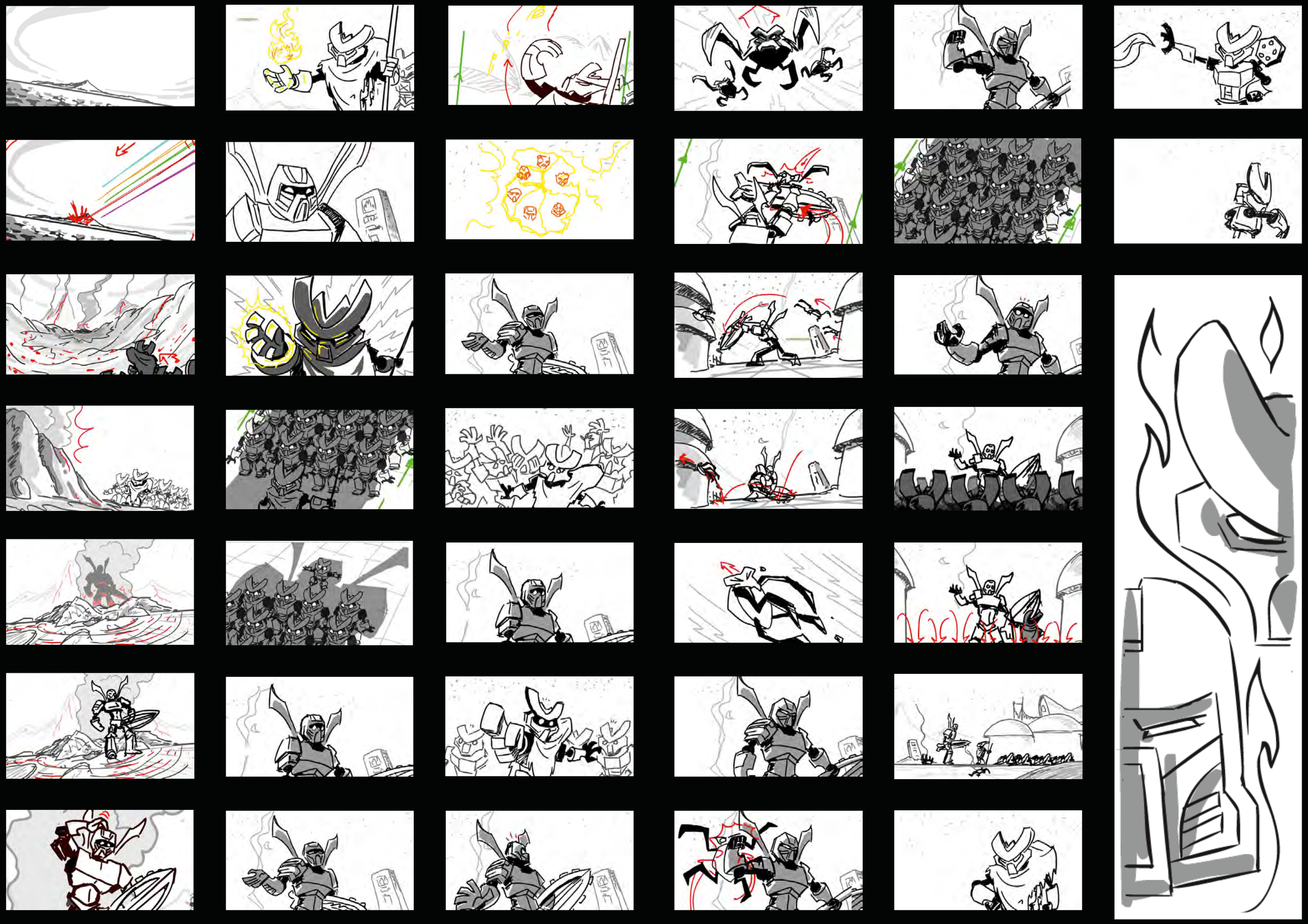

Sh010

Sh020

Sh030

Sh040

Sh050

Sh070

Sh080

Sh090

Sh100

Sh110

Sh130

Sh160

Sh240

Sh010

Sh020

Sh030

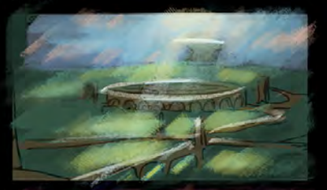

Sh040

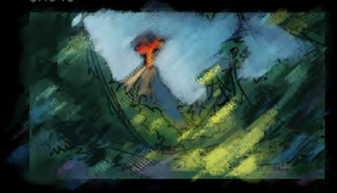

Sh050

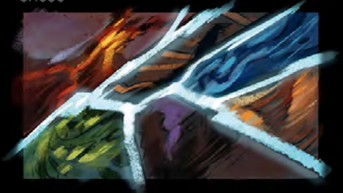

Sh060

Sh070

Sh080

Sh090

Sh100

Sh110

Sh130

Sh130

Sh0150

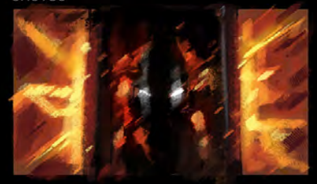

Sh160

Sh170

Sh180

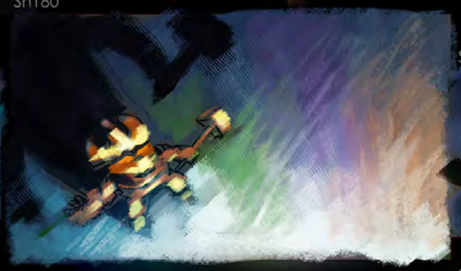

Sh190

Sh200

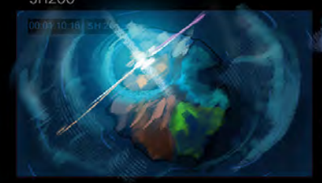

Sh210

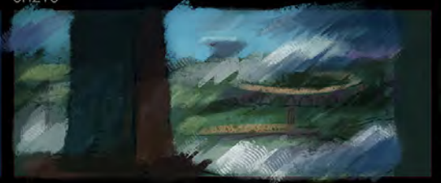

Sh220

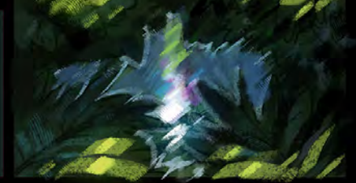

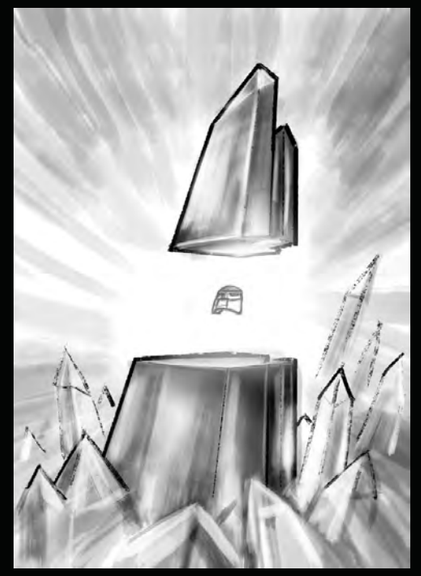

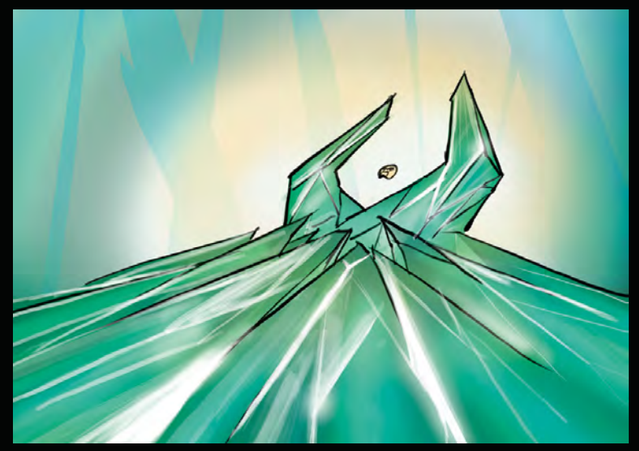
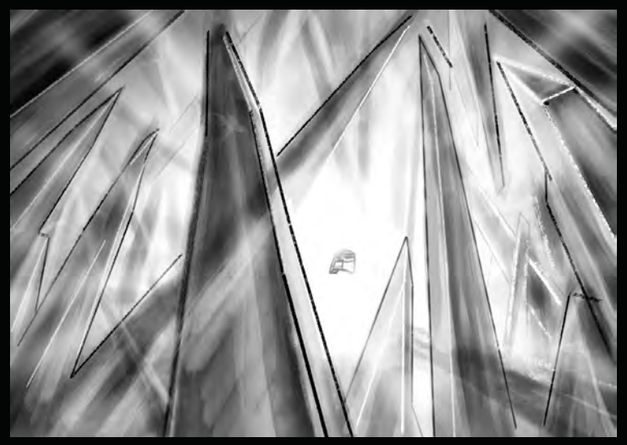
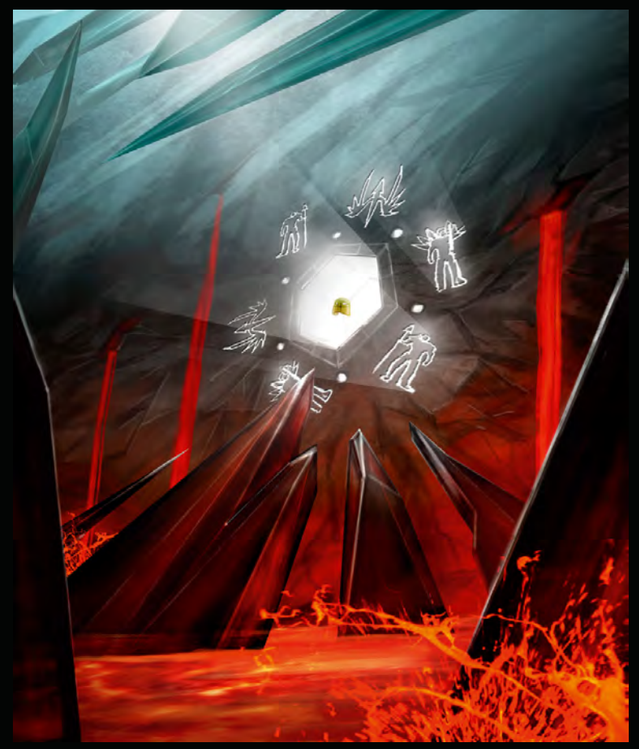
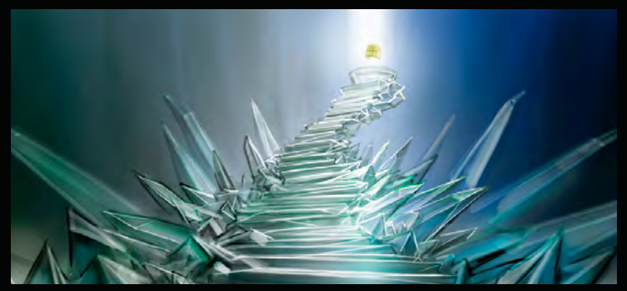
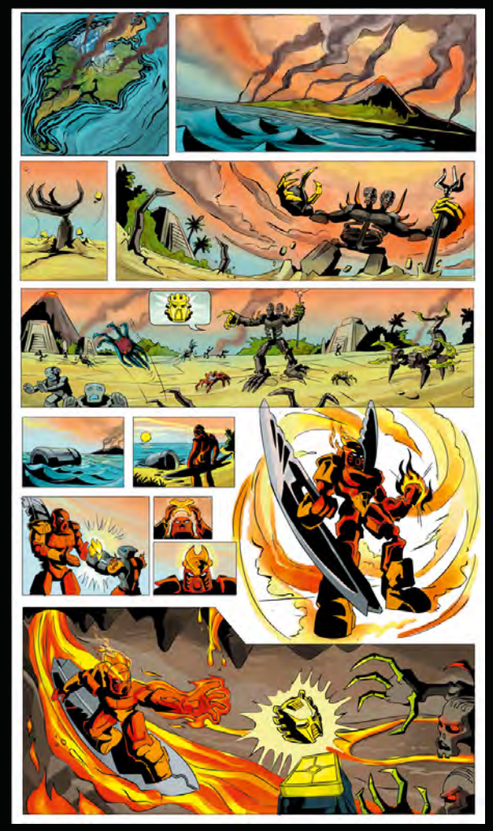

LEGO BIONICLE

ICE
VISUAL**JOURNEY**

FIRE
VISUAL**JOURNEY**

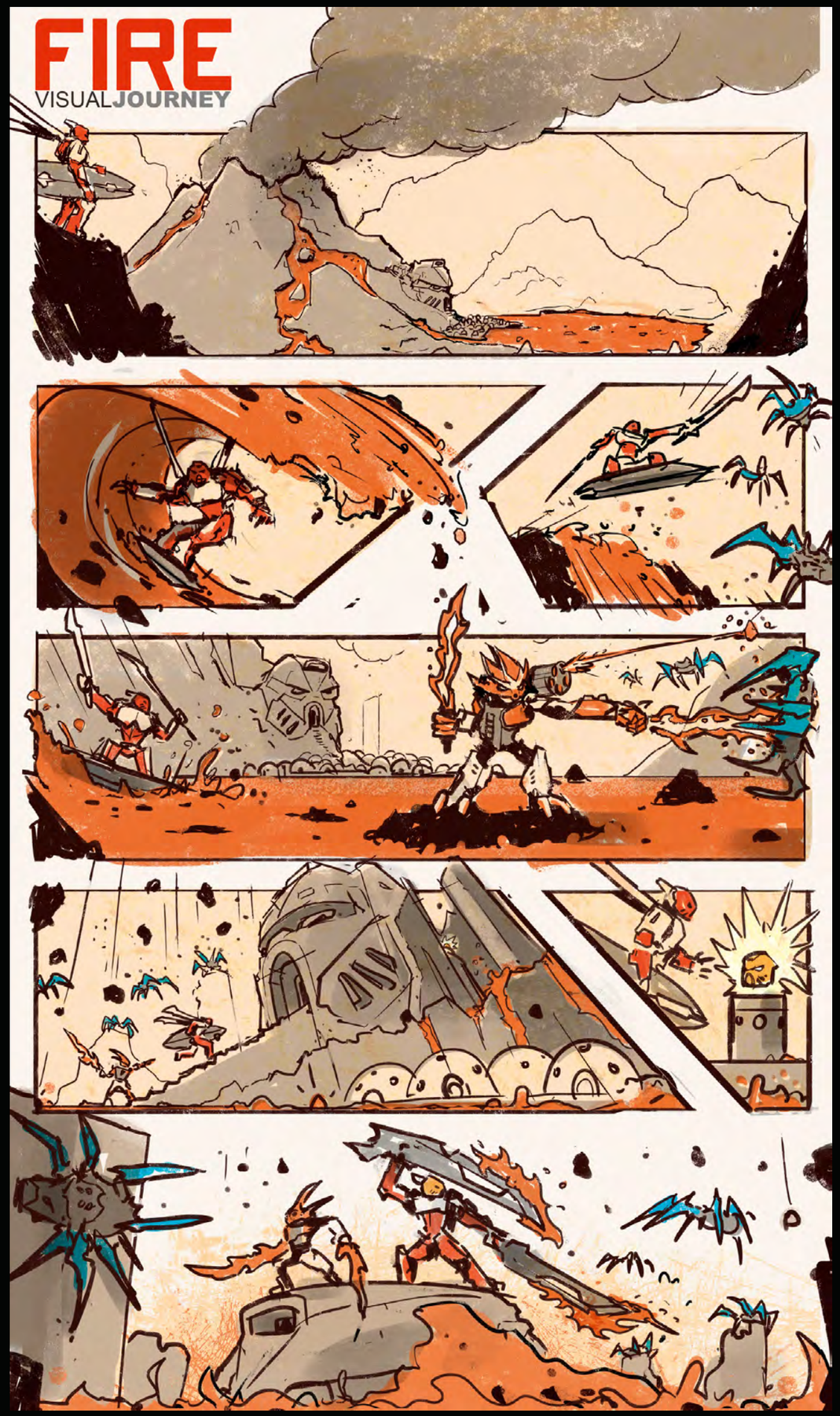

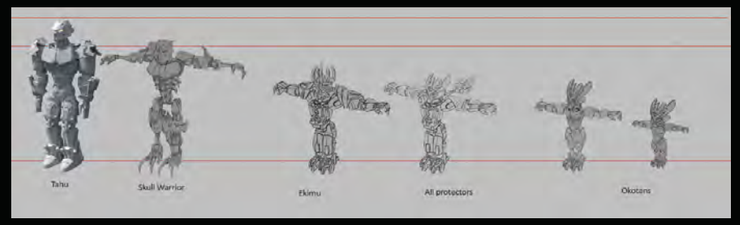
Tahu
Skull Warrior
Ekimu
All protectors
Okotaria

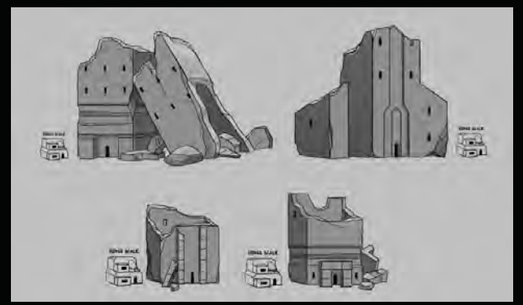

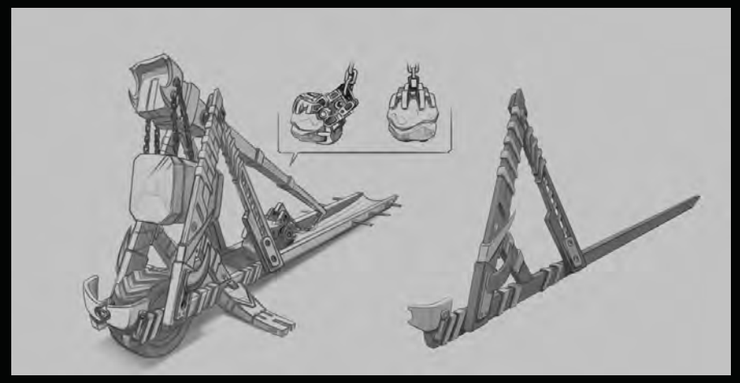

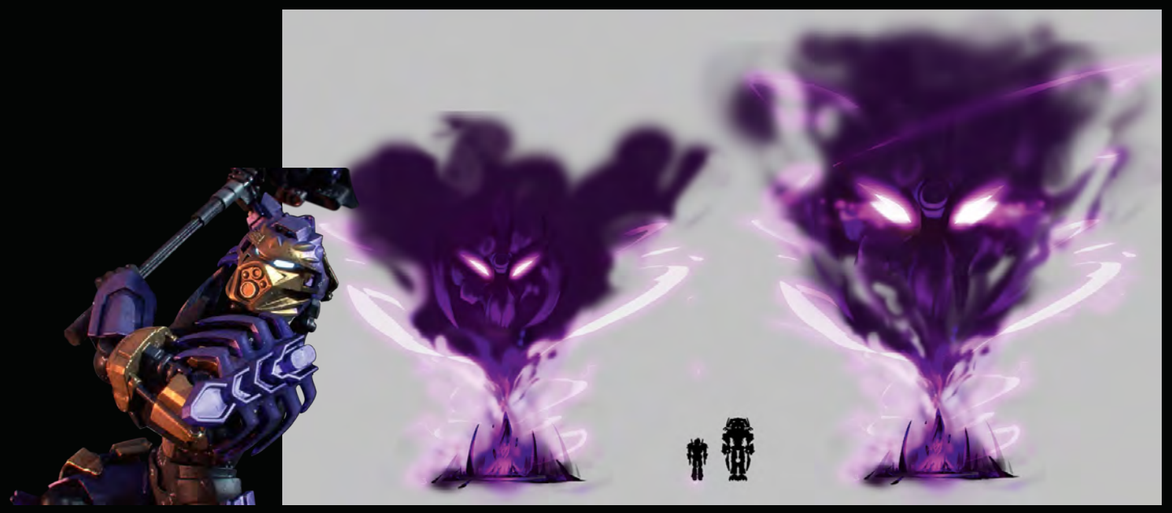

Fire
Jungle
Stone
Water
Underwater
Earth
Ice

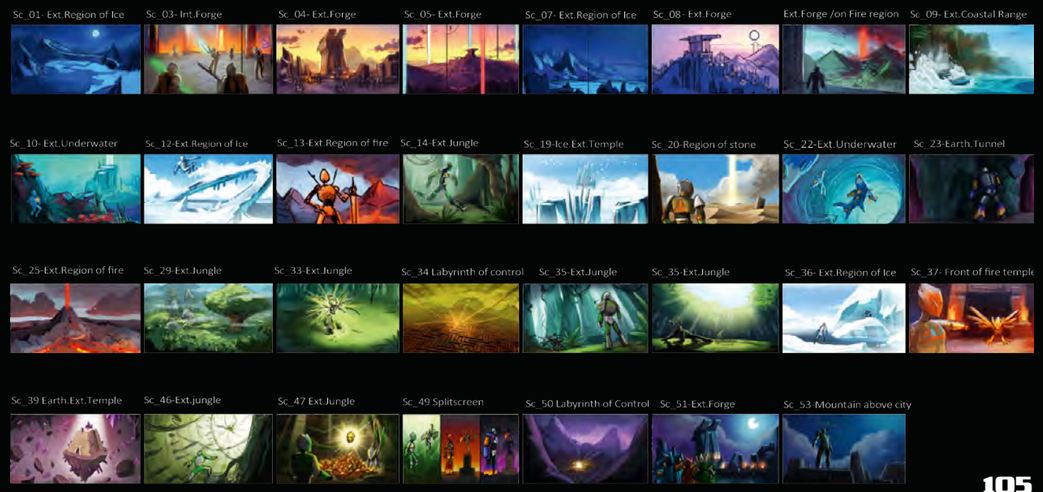
Sc_01- Ext.Region of Ice
Sc_03- Int.Forge
Sc_04- Ext.Forge
Sc_05- Ext.Forge
Sc_07- Ext.Region of Ice
Sc_08 - Ext.Forge
Ext.Forge /on Fire region
Sc_09- Ext.Coastal Range
Sc_10- Ext.Underwater
Sc_12-Ext.Region of Ice
Sc_13-Ext.Region of fire
Sc_14-Ext.Jungle
Sc_19-Ice Ext.Temple
Sc_20-Region of stone
Sc_22-Ext.Underwater
Sc_23-Earth.Tunnel
Sc_25-Ext.Region of fire
Sc_29-Ext.Jungle
Sc_33-Ext.Jungle
Sc_34 Labyrinth of control
Sc_35-Ext.Jungle
Sc_35-Ext.Jungle
Sc_36- Ext.Region of Ice
Sc_37- Front of fire temple
Sc_39 Earth.Ext.Temple
Sc_46-Ext.jungle
Sc_47 Ext.Jungle
Sc_49 Splitscreen
Sc_50 Labyrinth of Control
Sc_51-Ext.Forge
Sc_53-Mountain above city

BIONICLE®

THE JOURNEY TO ONE

NETFLIX

BIONICLE® : THE JOURNEY TO ONE, A NEW SERIES BROUGHT TO YOU BY THE LEGO GROUP, IS LAUNCHING ON NETFLIX MARCH 4TH !

The LEGO® BIONICLE® Team Writer **MARK PALMER**
The **VOLTA** Team Executive Producers **MATHIEU BOUCHER JEAN-FRANÇOIS TREMBLAY** Producer **GENEVIÈVE SAVARD**
Director **NICOLAS-DENIS ROBITAILLE** Head of Compositing **NATHALIE GIRARD** Head of CG **ROBERT MOODIE**

BIONICLE: The Journey to One
Based on characters, storylines and concepts created and developed by The LEGO Group. LEGO, the LEGO logo, BIONICLE and the BIONICLE logo are trademarks of The LEGO Group. ©2001-2016 The LEGO Group. All Rights Reserved

BIONICLE®

THE JOURNEY TO ONE

EPISODES 3 & 4 OF THE JOURNEY TO ONE
A SERIES BROUGHT TO YOU BY THE LEGO GROUP, IS LAUNCHING ON NETFLIX JULY 29TH

The LEGO® BIONICLE® Team Writer **MARK PALMER**
The **VOLTA** Team Executive Producers **MATHIEU BOUCHER JEAN-FRANÇOIS TREMBLAY** Producer **GENEVIÈVE SAVARD**
Director **NICOLAS-DENIS ROBITAILLE** Head of Compositing **NATHALIE GIRARD** Head of CG **ROBERT MOODIE**

BIONICLE: The Journey to One
Based on characters, storylines and concepts created and developed by The LEGO Group. LEGO, the LEGO logo, BIONICLE and the BIONICLE logo are trademarks of The LEGO Group. ©2001-2016 The LEGO Group. All Rights Reserved

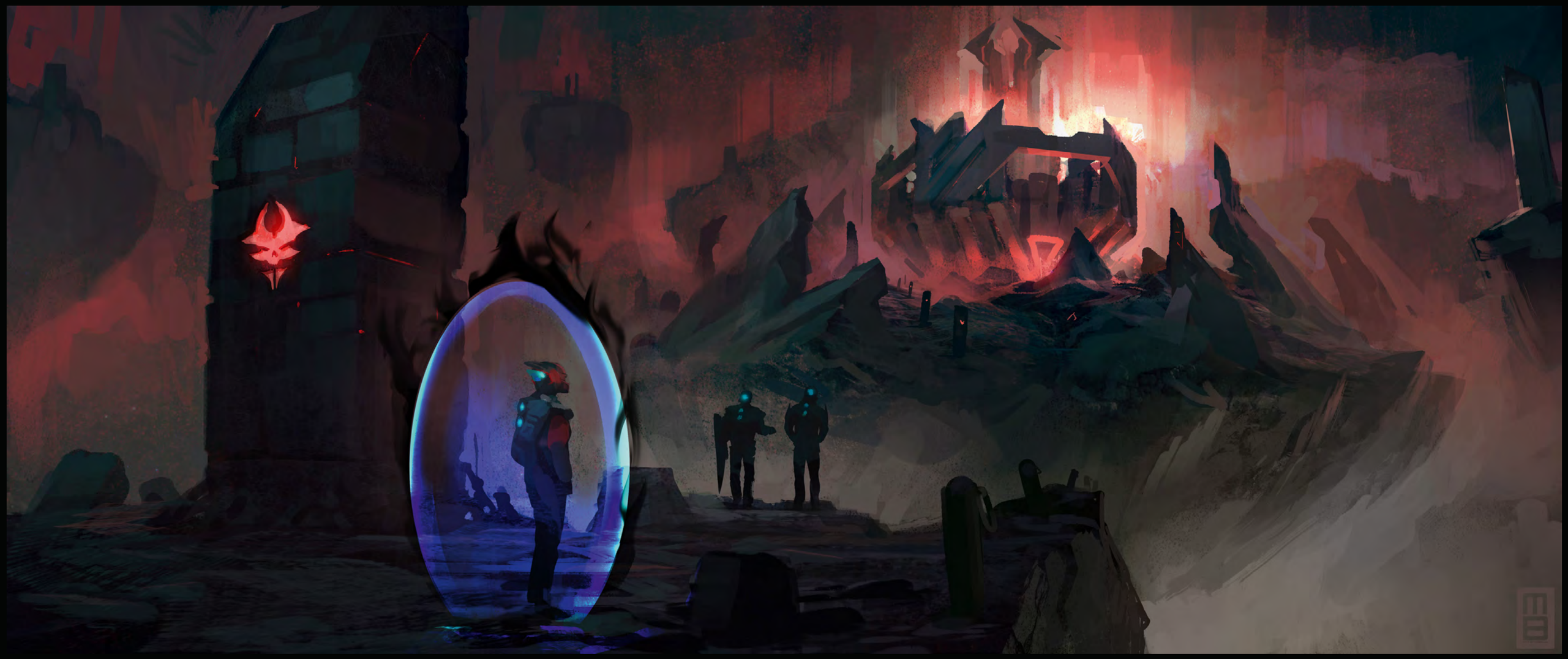

CONTRIBUTING ARTISTS

MATT BETTEKER
VINCE MORIN
BELA BAUMGARDT
CERIM MANOVI
RICHARD BERGERON
MARIE-HÉLÈNE MORIN FAFARD
LENNIE GRAVES
VANESSA DESBIENS
CHANTAL BOUDREAU
JEAN-GABRIIEL NADEAU-FORTIN
MARIE-MICHELLE LAFLAMME
VINCENT BOUCHARD
PHILIPPE D'AMOURS
ALEXANDRE GIGUÈRE
MAXIME COSSEAU
PHILIPPE D'AMOURS
ZDENKO OLIVER SANTINI
KURT HANSEN
THOMAS NIELSEN
ASGER JOHANSEN
SOFIE NØRGAARD KAMPMARK
CHRISTIAN FABER
RUNE SEIR
DANIEL DION CHRISTENSEN
STEFFEN LYHNE
ERCAN BOZDOGAN
TOMMY KINNERUP

LEGO® BIONICLE® TEAM

MATT BETTEKER
THOMAS BRED
MARK ANDREW COWLEY
ESBEN FLØE
JOHN HO
ASKE KLEJNSTRUP GARLING
CERIM MANOVI
CHRISTIAN MINICK VONSILD
BRIAN NIELSEN
CHRISTOPH RÖTTJER
KJELD WALTHER SØRENSEN
CHRISTOFFER RAUNDAHL
MARIANNE MERRILD
STEEN LINDEBERG
LISBETH GRØNDAL
KARI VINTER NIELSEN
MATTHIAS HERMES
KRISTIAN HØJLUND HANSEN

PARTNERS

ADVANCE
DUMDUM!
FRIMA STUDIOS
VOLTA

THANKS TO ALL THE BIONICLE FANS AND COMMUNITIES FOR MAKING THIS MEANINGFUL AND INTERESTING. KEEP ON MOC'ING, STORYTELLING AND DRAWING YOUR AMAZING ARTWORK

THE ART OF

LEGO BIONICLE

LEGO, the LEGO logo and BIONICLE are trademarks of the LEGO Group. ©2016 The LEGO Group.